MEMBER UNITED PRESS ASSOCIATION

CIRCULATION YESTERDAY 3,060

THE CLEARFIELD PROGRESS

THE WEATHER
Cloudy tonight. Friday Fair.

VOLUME XIII. THE CLEARFIELD PROGRESS THURSDAY EVENING APRIL 17, 1919 NUMBER 243

VICTORY LOAN WORKERS

Germans Will Likely Have Until May 15 To Consider Peace

Differences Exist However On The Question Of The Time Limit To The Acceptance Of Peace

DATE WOULD GIVE AMPLE TIME

By CARL D. GROAT
(United Press Staff Correspondent)

PARIS, April 17—The Germans may be required to sign the peace terms by May 15th, it was learned on good authority here today. There are still some differences among the delegates as to the advisability of setting a time limit. The majority appear to believe that the period between April 25th, when the terms will be submitted and May 15th would be sufficient for the German government to debate all provisions and formally ratify. The invitation to the German delegation was apparently forwarded before all the belligerents had an opportunity to sign it. It is understood that it was carried by courier to Spa on last Tuesday after only the five major powers had affixed their signatures. The eighteen smaller belligerents were called in yesterday and the document was read to them by Premier Clemencau after which their approval was asked. There were no objections offered and all affixed their signatures.

CLEARFIELD BANK ENLARGES SPHERE OF USEFULNESS

The Federal Reserve act as amended September 26, 191, permits National banks to act in a fiduciary capacity, when approved by the Federal Reserve board at Washington.

Prompted by its progressive spirit and the desire to give its patrons the best service obtainable, the Clearfield National bank has again taken the initiative and made application for trust privileges and has had its application approved by the Federal Reserve Bank of Philadelphia, and the Federal Reserve Board at Washington.

This thriving institution is now prepared to act as trustee, executor, administrator, registrar of stocks and bonds, guardian of estates, assignee, receiver, committee of estates or in any other fiduciary capacity and furnishes it with additional claims for being "The Bank of Service."

DEMOBILIZATION AND PEACE BEFORE RUM RUNS FREELY

Paris, April 16—It was said here today that President Wilson will put off consideration of the whole subject of "wartime" prohibition, until after peace is actually signed on or before May 15, as indications point today that peace will be then a fact with the signatures of the German envoys on the document.

It was said that after the actual signing of peace, and when something more had been done concerning the status of demobilization, some developments might be looked for.

The question of the "wartime" prohibition has not arisen at the Paris White House, but it was pointed out that the law is closely associated with the signing of peace, and the declaration of demobilization which can be made by the President at any time he sees fit after peace.

KNIGHTS OF MALTA ATTENTION

Special work in Scarlet degree Friday 18. Members not having it are urged to be present.

A17-2tc Committee

FARM WORK MUCH ADVANCED OWING TO MILD WEATHER

Despite the scarcity of farm help last fall it has been many years since the farmers of Pennsylvania had their work so well in hand as this spring, is the report that is coming to the bureau of statistics, department of agriculture, from every part of the state.

A large acreage was plowed last fall for spring crops. The plowing really continued up to the present because of the unusually mild weather and lack of snow as plowing was done in some places during each of the winter months.

Fall plowing kills many grubs, wireworms, cutworms and and other pests that overwinter on crop remnants and in sod land. In fact white grubs and wireworms cannot be controlled in any other manner or by easier methods.

During the war the farmers had learned how to help themselevs without the usual amount of hired help, which was not available but in many instances ushering nearly everybody about the place into the service. Farmers were apprehensive as to what the labor and other conditions might be this spring and made the best use of their time possible. Then, the soil and atmospheric conditions were just right for fall work, and mild favorable weather has generally prevailed right through the winter so that outdoor work of all kinds could be continued and completed before the regular spring work opened.

The farmers as a rule are optimistic as the help problem has eased up considerably and are now ready to raise a maximum of farm products in this state again this year.

STOCKS UP FURTHER AT OPENING

New York, April 17—Rapidity with which prices rushed upward at the opening today gave promise of another market of bull proportions U S Steel opened at 98 7-8 up 1-8. Marine Preferred was up 1-4 to 116. Bethlehem Steel "B" opened at 75 3-4 Southern Pacific at 05 5-8 up 5-8 Mexican Petroleum 187 up 1-2

CHANGE IN PLACE OF FOOD SALE

The Ladies of the Presbyterian church will hold a food sale in the Electric Supply Store on Market St on Saturday afternoon at 2:30

A-17-2t

SERVICE MEN ARE ALL INVITED TO SATURDAY DOINGS

The committee in charge of the testimonial banquet to the returned service men of his community finds it simply impossible to get the names and addresses of all of the two hundred and fifty or more local men who have returned to civil pursuits following their release from military service. That being the case it is obviously impossible to get personal invitations into the hands of each soldier, sailor and marine for the banquet to be given in their honor Saturday evening next. A few invitations have been mailed and in order that the affair be given the fullest publicity and that no man might be missed The Progress has been asked to print the invitation in this issue and thus extend the invitation publicly that no service man might miss the good time coming.

Every soldier sailor and marine is wanted on this occasion and the following invitation will give you the reason why you are wanted and what it is proposed to offer you when you do come:—

"April 14, 1919.

To the Men of the Military
and Naval Forces of
the Late War.

Dear Fellow Citizen:—

The people of Clearfield want to show some mark of respect and appreciation for the men who went out to service in the Army and Navy and other branches of the service in the Great War and who have so far returned to this community

You—along with all the other men who went out to service and who are now in or about Clearfield—are cordially invited to attend a banquet given in your honor at the Dimeling Hotel ball room Saturday evening, April 19, 7:30 o'clock.

An evening of good cheer has been arranged for you, including a turkey dinner, a smoker and a corps of professional entertainers. It is aimed to make it an evening of good eating, good smoking and hearty laughter and thorough enjoyment.

You are requested to attend the Banquet in uniform. If this is not convenient do not let the mater of dress keep you away. It is hoped that EVERY man, who during the late War went out to service will attend this evening's entertainment.

If you know of a soldier, sailor or marine in Clearfield or the immediate vicinity—whether this was his former home or not—extend this invitation to him also in the name of the Committee."

The banquet will be served in the ball room at The Dimeling and places will be provied for the two hundred and fifty men. Manager McGinniss has arranged his tables around the sides of the room and will have the stage for the entertainers erected in the centre of the room. The handsome ball room has been tastefully decorated and presents a highly pleasing apearance.

The following committee has the affair in charge and a glance at the names will satisfy everybody that this testimonial banquet is assured of success. They are John C Arnold, chairman; John M Bain, Secretary; John M Chase, Treasurer; S Tilden McClure, M M Overly, Paul T Flaherty, Walter Welch, Paul T. Flaherty, Fred Weaver, E. T. Yeager.

Hostilities will begin promptly at 7:30 Saturday evening.

SOCIALISTS CAUSE DISTURBANCES IN ROME

By United Press

Rome, April 17—Five persons were killed and several wounded in a Socialist demonstration here last Tuesday. Twenty-four hour strikes have been declared in Milan, Bologna, Turin and Genoa.

Probably without a parallel in the history of municipal legislative bodies in America is the record of Edward F. Cullerton, who has been a member of the Chicago city council for 48 years.

LAWRENCE TOWNSHIP WILL HELP ON THE PENFIELD ROAD

The work of improving the Penfield road will soon be started according to the plans of the committee chosen to take up this matter at the recent public meeting held for the purpose of having this improvement made. The finance committee, consisting of Hon. F. G. Harris, A. D. Bigler, John F. Leitzinger and E. E. Orcutt are meeting with success in the canvass for subscriptions from our business men who will all be benefited by the building of a good road across the mountain. The different hunting camps served by this route are also coming across nicely and the success of the movement is already assured.

The committee met the Lawrence township supervisors yesterday and these gentlemen agreed to join and do everything in their power to put this road in proper shape. Forester William F. Dague also assured the committee of the hearty cooperation of the State Forestry Department and stated that he would contribute both men and teams to assist in the work.

On Friday April 25th, there will be a meeting of the original committee at which all sub-committees will report, and then a time will be fixed for beginning the work under the direction of the Lawrence township supervisors. When the start is made volunteer workmen will also be asked for and all who can do so should respond to the end that the road may be put in shape for travel as soon as possible.

BOSTON DEMOCRATS DEMAND REMOVAL OF BURLESON

BOSTON, April 17.—Prominent Boston Democrats today appealed by cable to President Wilson to remove Burleson as head of the wire system, declaring that his attitude to striking telephone operators was paralyzing industry, business and social welfare and bringing ruin to the party. The cable was as follows:

"Burleson wrecking party. Remove him and settle the strike."

Between eighteen and twenty thousand telephone operators are now on strike in New England and business is therefore at a standstill.

PELLERITE PARDON APPLICATION CONTINUED

The application of Joseph Pellerite, the Woodland man convicted of manslaughter following the death of his wife in 1915, was heard by the State Board of Pardons at Harrisburg yesterday and continued.

AMERICA'S IMMORTALS

DAVID B. BARKELEY,
Private, Co. A, 356th Infantry.

Private Barkeley (deceased) was decorated for conspicuous gallantry in action near Pouilly, France, November 9, 1918. When information was desired as to the enemy's position on the opposite side of the river Meuse, Private Barkeley, with another soldier, volunteered without hesitation and swam the river to reconnoiter the exact location. He succeeded in reaching the opposite bank despite the evident determination of the enemy to prevent a crossing. Having obtained his information, he again entered the water for his return, but before his goal was reached, he was seized with cramps and drowned. His mother, Mrs. Antonio Barkeley, lives in San Antonio, Tex.

HOW THE GERMANS WILL GET PEACE TREATY EXPLAINED

Paris, April 16—The official information to the Germans to come to Versailles and receive the peace treaty was penned by President Wilson himself and was dispatched to Weimar, the present seat of the German government, last night by special courier.

It is understood that the 200 German peace delegates will comprise leaders of every phase of German life

Experienced diplomats say the treaty should be signed in a fortnight, after its delivery to the Germans: that is, unless it is rejected, which later contingency is not anticipated

It virtually has been settled that the treaty will not be published in advance of its signing, but there is a possibility that there will be an executive session of the chief conference at which it will be read before it is handed to the Germans

Paris, April 16—The German peace delegation, officially ordered to Versailles on April 25, will follow the route over which their armies marched to the gates of Paris in 1914, it was learned today

But the enemy, as in 1914, will not enter Paris They will be forced to skirt the city and proceed directly to their quarters in Versailels

The Germans, numbering about 175, will arrive in Cologne where they will take a special train. They will be whirled toward Versailles through scenes of devastation wrought by German hands—possibly under direction of some of the minor officials in the party.

They will pass Liege, the first city to suffer from Hun frightfulness; Namur and Maubeuge, where the doughty Belgians held the Germans at bay until the British and French could organize resistance in their rear; Charlerio, where Sir John French's "contemptibles" fought and died; the great Hindenburg line defenses; the battlefild of the Somme—all with their memories of death and carnage, of heroism and of civilization at stake

Arriving at Versailles, the Germans will be quartered in the hotel De Reservoirs and the hotel Petit Vatel. The strictest precautions will be taken to prevent them straying ino Paris, lest "unfortunate incidents" should occur. They will meet with the Allied representatives in the Trianon Palace hotel. There Premier Clemenceau will read them the text of the treaty, and probably will announce a time limit for acceptance.

GERMAN LINER PUTS IN AT NEW YORK WITH 2000 TROOPS

NEW YORK, April 17.—The Kaiserin August Viktoria, formerly one of the Hamburg-American liners arrived here today with 2,219 U. S. troops aboard. This steamer is the first of the ships taken from Germany for the transportation of troops in return for food guarantees. During the war the ship lay in a German harbor.

SHIPPING BOARD SELLING WOODEN SHIPS IT BUILT

Washington April 17.—The United States Shipping Board today began to dispose of its war time fleet of wooden ships. Chairman Hurley announced the sale of fifteen wooden ships to a New York shipping firm at a price of seventy cents, an average of $145 per ton.

ALL IN READINESS FOR BIG MEETING TONIGHT

EVERY MAN AND WOMAN INTERESTED IN SUCCESS OF VICTORY LOAN INVITED TO HEAR LUDLOW

PATRIOTS WILL ALL BE THERE

The patriotic women of Clearfield County and Philipsburg are especially invited to the Victory Loan rally at the High School Auditorium tonight when Benjamin H. Ludlow, of Philadelphia, will speak. Knight's Saxaphone Orchestra will be on hand to warm the workers up with some good lively music. Then there may be something in the nature of a big surprise later in the evening. This is not sure as it depends on the express company. Don't take a chance on missing it, however, as to miss it is to miss something really worth while. Anyhow Mr. Ludlow is a big attraction. Remember that this is not a Clearfield meeting but workers will be present from all over the county. The meeting will likely be called b eight o'clock. Be on time.

The speakers, solicitors, workers and all others interested in the success of the coming Victory Liberty Loan campaign will have the opportunity this evening of attending the most important pre campaign meeting to be held in this district. Benjamin H Ludlow, Chairman of Publicity for the States of Pennsylvania New Jersey and Delaware, and one of the "real live wires" developed in the Liberty Loan Campaigns, has laid aside his burdensome detail duties long enough to enable him to come to Clearfield for the purpose of addressing the workers of the Clearfield county and Philipsburg district and pointing out to them the necessity for the success of the Victory Loan

Mr. Ludlow has a message that will not only bring cheer to your heart but will add at least 25 per cent to your red-blooded Americanism. He generates patriotic energy from every pore and his exposition of the successful efforts of your countrymen in every line of patriotic endeavor during the war will make you not only proud of your American citizenship but determined to get into this last campaign with a vim which will spell unqualified success from the opening gun.

Mr. Ludlow is a big man, has made a big sacrifice to come to Clearfield and deserves a big audience and will get it

The meeting will be held in the High School Auditorium at 8 o'clock sharp and speakers, solicitors and workers from every section of the district will be present. Every American citizen interested should also attend

THREE SHIPLOADS OF RAINBOW MEN SCHEDULED TO LEAVE BREST TODAY

BREST, April 17—Three shiploads of Rainbow Division units were scheduled to sail from here today. The 117th Supply Train will embark on the Missouri. The 149th Machine Gun Battalion of Pennsylvania and the 150th Machine Gun Battalion of Wisconsin were assigned to the Pretoria. On the Huntingdon was the 151st Field Artillery of Minnesota.

GERMAN REICHSTAG APPOINTS NEW PEACE COMMITTEE BERNE HEARS

BERNE, April 17—The German Reichstag has appointed a new peace commission according to reports received here today. The new commission is composed of Count Montlin Feinenbach, three Vice Presidents of the Chamber and twenty-eight members, including Baron Reichhofen and Hugo Hasse.

CONDITIONS AT MUNICH ARE GROWING WORSE

By RUDOLPH KOMMER
(United Press Staff Correspondent)

Berne, April 17—Munich is cut off from the rest of Germany today according to wireless dispatches and advices indicate that the fighting between the Communists and the Socialists is growing in intensity. The deposed Socialist government, again driven from the city, appear to have gathered reinforcements and established a new food blockade. Myriads of wireless dispatches from different sources carry here cryptic messages: "Battle is fiercest as between rival forces in front of" "Population in state of panic" "Hilling and killing of women and children" "Systematic murder" "Public panic" "Churches taken over by soldiers" "Buildings being fired and blown up."

PIE SOCIAL AT PLEASANT DALE SCHOOL

There will be a Pie Social at Pleasant Dale School house on April 18th. Everyone invited. A17-1t-pd

NewspaperARCHIVE®

THE CLEARFIELD PROGRESS

Published every day except Sunday by the Progressive Publishing Company, Progress Building, Clearfield, Pennsylvania.

G. A. STEWART, Managing Editor.
J. D. CONNELLY, City Editor R. S. NIGHTINGALE, Adv. Mgr.

OFFICERS:
R. H. SOMMERVILLE, President G. A. STEWART, Sec. and Treas.

H. & C. Phone, No. 176 Bell Phone No. 47

TERMS OF SUBSCRIPTION
One Year ..... $4.00 Three Months $1.00
Six Months ..... $2.00 One Month ..... .40
All subscriptions not paid in advance are charged at forty cents a month.

Entered at Post Office at Clearfield, Pa., as second class matter.

FARMERS IN FAVOR OF RURAL EXPRESS AND WANT IT PERMANENT INSTITUTION

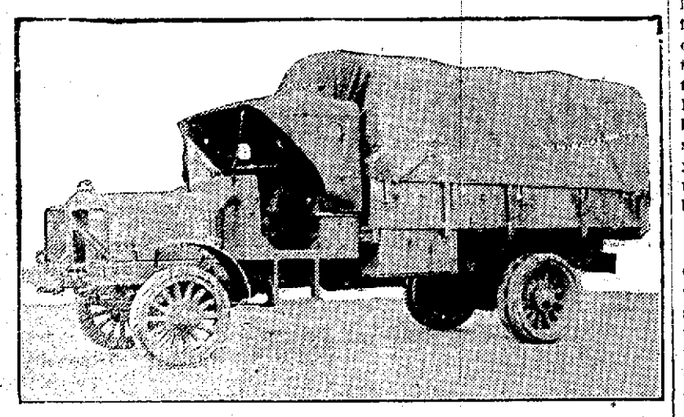

New Successful Standardized Truck B—One of the Type That Is Solving the Transportation Problem.

A counterpart to the many complex problems that will face allied and American statesmen when ultimate peace comes is the rural motor express movement that the government is trying to stimulate to success, writes Walter A. Dermingham in Chicago Evening Post. That traditional suspicion that the countryman is the logical quarry of the "city feller" still sits fast in the saddle, and until it can be rooted out difficulties will be encountered.

Demand of Farmer.

S. V. Norton, a member of the Ohio state commission appointed to push all truck movements, says that the farmer demands—and is entitled to—as many assurances as the allies seek from Germany.

The farmer's position, Mr. Norton says, is both sensible and logical.

These conditions he insists on:

Definite assurance that produce he sends will be sold.

Reliable agents to sell it for him.

"The farmer," says Mr. Norton, "believes, in the first place, that the market is overcrowded already. He does not want to engage in competition that will find him at a disadvantage.

"Then, again, he says: 'If I cooperate, who is going to sell it for me?' Furthermore, he wants assurance that his stuff will be sold and not turned back to him, wilted and useless except as fodder for pigs.

Big Questions to Answer.

"These are big questions and must be answered to the full satisfaction of the farmer. It is but natural that the farmer wants to continue to be his own salesman until convinced that dependable capital can do more for him and permit him to devote more time to his farm."

Mr. Norton said that the truck horizon is full of prospects that large and dependable capital is at work planning to take advantage of them, and that a solution of the farmer problem is not far distant.

Besides the method given for tinting crepe georgette and thin silks by means of coloring matter dissolved in water, there is the method of tinting with gasoline and tube paints. By these means a greater variety of tints and colors are possible and one may match shades. The blouse or veil or fabric to be tinted must first be washed, if it is soiled, or cleaned in gasoline, and dried. If washed, make suds of warm water and a pure white soap, and dip the garment or material in it, squeezing it gently through the hands and lifting it up and down in the suds. When clean, rinse it in two or three waters and fold in a towel. Do not wring with the hands, but put through a wringer.

For tinting laces, georgette crepe, chiffon or light silk with gasoline, one may produce any color or tint by securing the necessary tube paints, and they must be fresh. To ascertain that they are, remove the top of each tube and see that the paint flows out easily when the tube is squeezed. Manufacturers of paints provide many colors and shades ready to use, so that it is not often necessary to mix colors.

A large china wash bowl and a tin pan are needed for this tinting process. When used, the bowl must be perfectly clean and absolutely dry. Gasoline for tinting must be left in an air-tight can so that it will not evaporate, and a small bristle brush must be kept clean and dry, ready for use. Tinting should be done in the open air or near an open window, as the fumes from gasoline often cause headache and are highly inflammable. Never do tinting in a room with a fire or gas jet. Always keep the tops of tubes screwed down, so that the paint will not become hard.

Wipe the bowl or pan to be used with a clean, dry cloth and squeeze into it a little of the color required. Pour over this a little gasoline and use the brush to mix the paint and gasoline, moving it about until the paint is thoroughly dissolved. Dip into this a small piece of the goods to be tinted. If the color proves too dark, add more gasoline; if too light add more paint. Sufficient gasoline must be poured in the bowl to cover the material to be tinted.

Prussian blue, burnt umber and black are very strong paints and very little of them is required to make a light tone. To make different colors one must mix the paints, unless the tone required can be bought ready mixed. The following paints will produce many colors when properly mixed: Prussian blue, ivory black, silver white, king's yellow, burnt umber, sienna, Naples yellow, mauve, purple lake and geranium lake.

Red or geranium lake in gasoline will tint pink. Prussian blue will produce light blue. Black makes a gray shade; burnt umber makes tan. Several shades of brown may be produced by mixing white and brown. Purple lake makes lavender. Black may be mixed with green to deepen its tone, and white to lighten it. Red and yellow give an orange tone; blue and yellow produce green. White, lake and vermilion make flesh color. Yellow, white and a little Venetian make buff.

When the material has been tinted, squeeze it out of the gasoline and shake it in the open air. It will dry very quickly.

Julia Bottomley

One of the most remarkable dances ever held was that given in a coal mine near Newcastle, England. The "ballroom" was 1,200 feet beneath the surface and was paved and flagged specially for the dance. It was brilliantly illuminated, and dancing continued for hours.

The suicide rate of Germany was, before the war, the highest in the world—twenty-one per 100,000 yearly.

It is estimated that it will take at least fifteen years for the gas-drenched soil of France to recover and become productive.

GERMAN SCIENCE.

Few things will bring greater humiliation to the German professors than the words of President Wilson upbraiding the German scientists for their misuse of science in the interests of war rather than in building up a higher civilization. Not only does President Wilson speak as an executive, but as a college professor himself, quite familiar with the claims of German science, says Philadelphia Ledger. Hence, the humiliation due to his rebuke over its prostitution for war will be all the more acute, since at this very present moment the German professors and German science seem to have been thrown into the scrapheap. Indeed, after all these years of loud protestations as to how German science had raised everything in German life to a well-ordered and superperfect efficiency that left nothing to chance in the political, social, industrial or commercial affairs, were it not tragic, it would be ludicrous to compare the present helplessness of the experts with what they claimed for themselves in the years just passed. President Wilson was right in his rebuke, however, and the American scientists, as a whole, who have for years pointed out how hollow were many of the claims of their German brethren, are now having their innings.

The meeting of John Adams with George III in 1785 was in contrast with this week's meeting of Woodrow Wilson and George V. The two countries were nursing the recollection of wounds inflicted on each other, not of cordial co-operation in arms; the encounter was between a leader of radical democracy and a determined autocrat; there was suspicion on the one side, resentment on the other. But one thing that passed is pleasanter to remember, says New York Post. The king, by reference to Adams' uneasy attitude toward France, gave him opportunity for the famous remark: "I must avow to your majesty that I have no attachment but to my own country." No sentiment could have elicited a warmer response from the monarch: "An honest man will never have any other."

What do we not owe to France, who for four years stood at the gateway of civilization and with all her resources, human and material, kept back the marauder? Silent in her great losses and suffering, cheerful in even the gloomiest days, determined in every fiber of her national being, she stands triumphant at last. Problems of reconstruction now confront her, and in at least one of these, the care of her orphans, it is our great privilege to share, says Journal of Chemistry. Perhaps the little Jeans and Maries of today may prove to be the ties of strength which will bind France and America in closer union than could be possible through diplomatic scroll or statesmen's strivings.

A few months ago a Germany of anarchy, rebellion and chaos would have been deemed impossible by those who knew its people as a race so ground down under officialism and militarism that a revolution was practically impossible. Now the fury of the tumult raging there proves again that human nature is superior to all systems of government that can be devised, and that the more it is kept in restraint the wilder will be the inevitable outbreak when it comes.

One trouble with Americans, both men and women, is that they will not realize that the right to live must be paid for in work. We demand luxury without labor, we prefer extravagance to economy, we covet our neighbor's possessions without emulating his push, and then complain at seeming inequality in distribution of the world's goods.

"Why do so many married women with comfortable homes go out to work when their husbands are able to provide for them?" asks a reader of the Philadelphia Ledger. You can never never tell about the husbands. It may be the high cost of poker chips has greatly trimmed down the bacon and cabbage allotment of the budget.

A regular airship mail service between the United States and England is predicted within the next two years. It would be a bold prophet, indeed, who would venture to say what improvement the world will be using in the next decade.

They estimate the total wealth of the United States at $250,000,000,000, or $2,500 per capita. There has been evidently a great deal of per capita poaching in this country if its wealth is that much.

Somehow we cannot avoid an uneasy feeling that when General Pershing reads some of the attacks made on him by great statesmen in congress he indulges in a coarse, loud laugh.

American troops on the Rhine are now fraternizing with German children as before they fraternized with French children. There is no enemy infancy to American soldiers.

New Easter waists at Mirkin's. Reasonably priced at $4, $5, $6 and $7. The best colors for the season.

POULTRY

PREVENTION IS ALWAYS BEST

Timely Measures Properly Applied Offer Surest Means of Control—Killing Often Advisable.

(Prepared by the United States Department of Agriculture.)

Poultry raisers who wait until disease appears in the flock and then prepare to make a defensive attack are likely to be successful only in rare cases. By far the best plan is to care for the flock in such a way that disease will not appear. The aim in controlling the diseases of poultry is, they add, to learn how to prevent them rather than how to cure.

To enlighten poultry owners as to the characteristics of the more important diseases in order that they may intelligently use the most improved methods of combating them Farmers' Bulletin 957, "Important Poultry Diseases," has recently been published by the department. The causes, symptoms, from aspergillosis (brooder pneumonia) to worms, are given in this publication.

As all poultry is susceptible to many diseases, some of which are highly infectious and resist all efforts of treatment, the bulletin suggests that when birds become sick it is often the best plan to kill them. The greater the number of birds kept upon any farm or plot of ground, and the more they are crowded together, the more important are the measures for excluding, eradicating, and preventing the development of the causes of disease.

When disease appears among poultry the fowls should be removed from the poultry yard and a good coating of freshly slaked lime should be applied to the entire surface of the ground, according to the bulletin. After a few days it should be plowed and then cultivated three or four times at intervals of a week and finally sowed with oats, rye or other grain. It is best to leave the ground unoccupied by fowls until the winter has passed. After the fowls have been returned the premises must be frequently cleaned and occasionally disinfected.

The drinking fountains and feed troughs must be washed every week with boiling water or other disinfectant, and if any lice or mites are found on the birds or in the house the roosts and adjoining parts of the walls should be painted with a mixture of kerosene, one quart, and crude carbolic acid or crude creosol, one teacupful. The

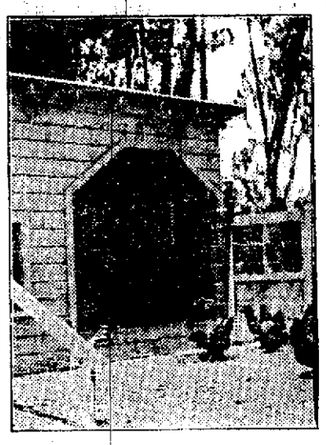

Dry, Well-Ventilated and Lighted Houses Promote Health in Poultry Flock.

house may be whitewashed with freshly slaked lime or sprayed with kerosene emulsion. In case of an actual outbreak of a virulent disease it is well to add to each gallon of the whitewash six ounces of crude carbolic acid. Good disinfectants destroy the germs of contagious diseases, the external parasites, such as lice and mites, and in some cases the eggs of parasitic worms, and should be used frequently in and about the poultry house.

PLAN FOR MARKETING EGGS

Infertile Product Will Withstand Conditions Much Better Than Fertile—Ship Often.

(Prepared by the United States Department of Agriculture.)

Market white-shelled and brown-shelled eggs in separate packages.

When selling eggs to the country merchant or cash buyer insist that the transaction be on the quality basis.

Ship or deliver eggs at least twice or three times weekly.

Small or dirty eggs should be used at home.

When taking eggs to market they should be protected from the sun's rays.

Infertile eggs will withstand marketing conditions much better than fertile eggs.

METHODS FOR FEEDING CORN

Hens Get Considerable Exercise When Fed on Cob—Supply in Dry Litter Satisfactory.

Hens can be fed corn on cob and will secure considerable exercise in picking it off, but the cobs should be picked out frequently. Feeding shelled corn in a deep, dry litter is also a satisfactory way.

It appears that no material damage was done to the fruit by the recent cold spell.

SIGNALS FROM PLANETS.

If Marconi is a true prophet as well as a great inventor, earth may yet do better than hitch its wagon to a star. It may hold etheric long talks with its fellow wanderers in space. The wizard of the wireless admits in an interview his belief in this possibility. He has already received in the course of his experiments, he says, impulses which may well have been attempted signals from other planets. It is, of course, not the first time that a scientist happening to be also something of a poet has had this dream of interplanetary communications. And not for the first time will some portion of the world laugh at the extravagance of such a dream, says New York World. Perhaps, nevertheless, the laughter will on this occasion be less general, less far-reaching with its echoes. One remembers that since the earlier jeering at visionaries who spoke of talking with the stars the radio telegraph and telephone have come into being. The air has begun to give up its mysteries, to reveal its hidden forces.

There's no reason why the spirit of youth should be limited to tender years. Man is what he himself and circumstances make him. But he has a right to dictate what the circumstances shall be. With the right zeal he can mold and remound their influences until they become his ministers. Other people may do the same, but they seldom do. They have not the mental urge that keeps them steady and persistent. So with the right mental attitude the result should be a favorable environment conducive to the best success. When man keeps in touch with youthful ideals and keeps his body physically fit the spirit of youth should dominate his mature years, making him stronger than his fellows. The right use of power should make his declining years glorious with the income of fruitful labors now maturing.

British scientists, it is reported, have succeeded in keeping soap bubbles intact for a month. This should be great news to those who have had difficulty keeping political booms alive that long.

One million women have contracted the knitting habit during the war, and we are optimistic enough to believe that several of them are not going to be able to give it up.

Germany is having great trouble, it seems, in obtaining material for frankfurters. Well, there are some dogs of war that aren't useful any more.

What has become of all those beautiful free calendars we used to get in former years?

Buy War Savings Stamps!

Men's Low Shoes

That Are

Doubly Recomended for

EASTER WEAR

$7.00 and $7.50

We selected these shoes for summer wearing for two good reasons. The first is that they are the most attractively styled of any low shoes we have shown in several seasons—and the second is the price. You can judge both recommendations best by trying these shoes on first.

They come either in Dark Brown Russian Calf or a Black Calf ..... **$7.00 and $7.50**

Lytle Bros.

Market St. Opposite Court House, Clearfield, Pa

FOR SALE

The property situated in the village of Kylertown, Clearfield county, Pa., and known as the Shope property containing one acre and ninety-six perch, and having erected thereon a two story frame house containing five rooms, a frame barn containing five stalls and having good mow room also a shed. Hen houses sufficient to house from 800 to 1000 hens also a two story building 12x20 used for coal and wood and a shop on Second floor also a good smoke house. There is also an abundance of fine fruit of all kinds.

Ground in high state of cultivaion.

Will be there during the week beginning Aprl 13th.

MRS. LAURA SHOPE
Administratrix
A14-5tc Kylertown, Pa.

POWERFUL PILE REMEDY DISCOVERED

Has Never Failed to End Most Obstinate case of Piles in a Few Days

For years it has been proved that no-called external remedies applied to or inserted in the rectum cannot cure piles, and at the best only give temporary relief. Surgical operations also do not remove this cause, but simply the formation.

The wonderful prescription known as Mike Pile Remedy, is so efficient in the treatment of piles that even chronic cases of from 10 to 30 years standing with profuse bleeding have been completley cured in from three to ten days. Think of it! Just a few doses of a carefully balanced prescription and the most persistent case of piles is absorbed never to return.

All pharmacists dispense Miro or can get it for you on short notice. Surely its worth the little trouble to obtain it to be rid of piles forever.

IMPORTANT—What is known as itching piles are not piles in the true sense of the word, although this condition may accompany a true case of piles. For this condition Mike Pile Ointment has been prepared so in most cases it is not necessary to take the internal prescription.

Mary, How Are We Going To Buy A VICTORY BOND

"We're striving to meet the bills as they come due; we've just got our bills paid after our having the "flu;" I just can't see how we're going to do it."

"John, I've an idea. I saw a book advertised down at The Progress and I think that it will help. It's

THE COOK BOOK OF LEFT-OVERS

They say that in this little book there are four hundred recipes gathered together for housewives to utilize every bit of the left-overs. Surely with what you can save and what I can help we can buy another bond."

"All right, Mary, You've got the head after all. We'll get one of those books tonight. They only cost 39 cents."

THE PROGRESS

NewspaperARCHIVE® NewspaperARCHIVE®

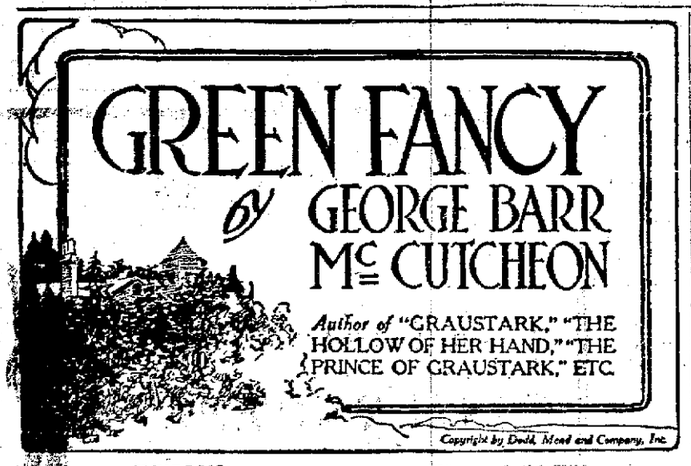

SYNOPSIS.

CHAPTER I—Thomas K. Barnes, wealthy New Yorker, on a walking trip through New England, is caught in a storm miles from his destination. At a crossroads point he meets a girl in the same plight. While they discuss the situation an automobile, sent to meet the girl, arrives and Barnes is given a lift to Hart's tavern, while the girl is taken on to her destination, which she tells Barnes is a place called Green Fancy.

CHAPTER II—At the tavern Barnes falls in with a stranded troupe of "barnstorming" actors, headed by Lyndon Rushcroft, and becomes interested in them.

CHAPTER III—As the storm grows, Barnes finds himself worrying over the safety of the girl, traveling over the mountain roads at what he considers dangerous speed. He learns that Green Fancy is something of a house of mystery. Two mounted men leave the tavern in a manner which arouses Barnes' curiosity.

CHAPTER IV—He meets "Miss Thackeray," leading lady of the stranded theatrical troupe, who is acting as chambermaid. That night he is aroused by the bringing of a dying man to the tavern, one of the two who had ridden away a short time before. They tell of finding the dead body of the other man. Both had been shot.

CHAPTER V—The wounded man, registered at the tavern as Andrew Paul, dies, and Barnes is informed he must not leave until after the inquest. O'Dowd and De Soto, guests at Green Fancy, visit the tavern, apparently much mystified over the affair.

CHAPTER VI—Barnes advances Rushcroft money sufficient to release the company from its embarrassing position, thereby becoming its official backer. He visits Green Fancy, and in the grounds meets his acquaintance of the night before, finding her a girl of surprising beauty.

CHAPTER VII—She seems not to be desirous of recognizing him, and turns away. O'Dowd appears and in apparently friendly fashion escorts Barnes (who feels he is unwelcome) from the grounds.

CHAPTER VIII—Miss Thackeray warns Barnes that a man stopping at the tavern, ostensibly a book agent, had searched his baggage in his absence. O'Dowd comes to the tavern and with Barnes and others goes over the scene of the previous night's shooting. Barnes is invited to dinner at Green Fancy.

CHAPTER IX—His acquaintance of the storm is introduced as Miss Cameron. The makeup of the house party, particularly a man introduced to him as "Loeb," and the number of menservants about the place, somewhat astonishes Barnes.

CHAPTER X—Miss Cameron informs him she is a prisoner in the house, appealing to him for aid and binding him to secrecy. In conversation with the chauffeur who drives him back to the tavern, Barnes becomes convinced there is a conspiracy of moment hatching at Green Fancy.

CHAPTER XI—At breakfast the supposed book agent introduces himself as Sprouse, a government secret agent. Sprouse tells Barnes he is there to watch the party at Green Fancy, describing them as refugees from a country overrun by the Germans. He asserts that "Miss Cameron" is a relative of the former ruler of the devastated country and that she or "Loeb" have with them the crown jewels, of enormous value, which Sprouse would recover.

CHAPTER XII—Barnes agrees to accompany Sprouse on a nocturnal visit to Green Fancy, Sprouse with the object of securing the jewels, and Barnes with the hope of rescuing "Miss Cameron."

CHAPTER XIII—They enter the grounds in safety, Sprouse overcoming two men evidently on guard. Reaching the house, Barnes sends up, by means of a fishing rod carried by Sprouse, a note to "Miss Cameron," informing her of their intention to enter the house. She tries to dissuade them, but Sprouse climbs to her room and goes through it on a quest for the crown jewels and state papers.

CHAPTER XIV—Barnes becomes uneasy at Sprouse's long absence and follows him, climbing by means of the ivy attached to the wall. While talking to "Miss Cameron" a commotion in the house warns them that Sprouse has been detected. Barnes, with "Miss Cameron" clinging to him, makes his escape to the ground. He loses his sense of location and they become lost, finally taking refuge in a small shed. "Miss Cameron" explains how she was decoyed to the house, and was to be married against her will to the man "Loeb," whom she prevails as a prince of the house to which she belongs. They are surprised in the darkness by O'Dowd.

CHAPTER XV—O'Dowd demands the jewels, which he thinks the fugitives have in their possession, not knowing of Sprouse's enterprise. Convinced neither "Miss Cameron," nor Barnes have them, O'Dowd puts them on the right road to the tavern, where Barnes gives his companion into the care of Miss Thackeray. Next day O'Dowd tells Barnes Sprouse, whom he describes as an expert burglar, got away with the treasure, after killing a guard in the house. O'Dowd and "Loeb" leave Green Fancy.

CHAPTER XVI.

The First Wayfarer Visits a Shrine, Confesses, and Takes an Oath.

How was he to find the courage to impart the appalling news to her? He was now convinced beyond all doubt that the so-called Sprouse had made off with the priceless treasure and that only a miracle could bring about its recovery. He realized to what extent he had been shaped into a tool to be used by the master craftsman. He saw through the whole Machiavellian scheme, and he was also now morally certain that Sprouse would have sacrificed him without the slightest hesitation.

In the event that anything went wrong with their enterprise, the man would have shot him dead and earned the gratitude and commendation of his associates! He would have been glorified and not crucified by his friends.

With a heavy heart he mounted the stairs. At the top he paused to deliberate. Would it not be better to keep her in ignorance? What was to be gained by revealing to her the— But Miss Thackeray was forcing him on to destruction. She stood outside the door and beckoned. Then she closed the door from the outside, and Barnes was alone with the cousin of kings and queens and princes.

"I feared you had deserted me," she said, holding out her hand to him as he strode across the room.

"I saw no occasion to disturb your rest," he mumbled.

"I have been peeping," she said, looking at him searchingly. "Where is Mr. Loeb going, Mr. Barnes?"

"O'Dowd says he is to be gone for a few days on business," he equivocated.

"He will not return," she said quietly. "He is a coward at heart. Oh, I know him well," she went on, scorn in her voice.

"Was I wrong in not trying to stop him?" he asked.

She pondered this for a moment. "No," she said, but he caught the dubious note in her voice. "It is just as well, perhaps, that he should disappear. His flight today spares—but we are more interested in the man Sprouse. Has he returned?"

"No, Miss Cameron," said he ruefully. And then, without a single reservation, he laid bare the story of Sprouse's defection. When he inquired if she had heard of the man known as Chester Naismith, she confirmed his

He Was Known to Her as a Thief of International Fame.

worst fear by describing him as the guard who watched beneath her window. He was known to her as a thief of international fame.

"You were no match for Chester Naismith. Do not look so glum. The shrewdest police officers in Europe have never been able to cope with him. Why should you despair?"

He sprang to his feet. "By gad, he mustn't get away with it yet," he grated. "I will run this scoundrel down if I have to devote the remainder of my life to the task."

She sighed. "Alas, I fear that I shall have to tell you a little more about this wonderful man you know as Sprouse. Six months ago the friends and supporters of the legitimate successor to my country's throne consummated a plan whereby the crown jewels and certain documents of state were surreptitiously removed from the palace vaults. Instead of depositing the treasure in Paris, it was sent to this country in charge of a group of men whose fealty could not be questioned. The man you know as Loeb is in reality my cousin. I have known him all my life. He is the youngest brother of the pretender to the throne, and a cousin of the prince who is held prisoner by the Austrians. This prince has a brother also, and it was to him that I was supposed to deliver the jewels. I traveled from New York, but not alone as you may suspect. I was carefully protected from the time I left my hotel there until—well, until I arrived in Boston.

"While there I received a secret message from friends in Canada directing me to go to Spanish Falls, where I would be met and conducted by Prince Sebastian himself to the place called Green Fancy, which was near the Canadian border. A safe escort would be provided for us, and we would be on British soil within a few hours after our meeting. It is only necessary to add that when I arrived at Green Fancy I face Prince Igo—and understood! I had carefully covered my tracks after leaving Boston. My real friends were, and still are, completely in the dark as to my movements, so skilfully was the trick managed.

"And now for Chester Naismith. It was he who, acting for the misguided royalists and recommended by certain young aristocrats who by virtue of their own dissipations had come to know him as a man of infinite resourcefulness and daring, planned and carried out the pillaging of the palace vaults. Almost under the noses of the foreign guards he succeeded in obtaining the jewels. No doubt he could have made off with them at that time, but he shrewdly preferred to have them brought to America by some one else. It would have been impossible for him to dispose of them in Europe. You see how cunning he is?

"He was no doubt thwarted in his design to waylay me on the road from Spanish Falls by a singular occurrence in this tavern. He was attacked in his room here, overpowered, bound and gagged by two men. He knew the men. They were thieves as clever and as merciless as himself. They too were watching for me. I do not know how these men learned of my intention to come to Green Fancy."

"They came to the Tavern four or five days before your arrival at Green Fancy," Barnes interrupted. "Sprouse told me that they were secret service men from abroad and that he was working with them. My theory is this, and I think it is justified by events: The men were really secret agents, sent here to watch the movements of the gang up there. They came upon Sprouse and recognized him. On the day mentioned they overpowered him and forced him to reveal certain facts connected with affairs at Green Fancy. Possibly he led them to believe that you were one of the conspirators. They waited for your arrival and then risked the hazardous trip to Green Fancy. They were discovered and shot."

"I believe you are right," she cried. "Then we have accounted for Mr. Sprouse, and I am no longer interested in the unraveling of the mystery surrounding the deaths of Roon and Paul," said Barnes. "There is nothing to keep me here any longer, Miss Cameron. I suggest that you allow me to escort you at once to your friends, wherever they—"

She was opposed to this plan. While there was still a chance that Sprouse might be apprehended in the neighborhood, or the possibility of his being caught by the relentless pursuers, she declined to leave.

"Then, I shall also stay," said he promptly, and was repaid by the tremulous smile she gave him. He was helplessly in love with this beautiful cousin of kings and queens. And when he thought of kings and queens he realized that beyond all question his love was hopeless.

(To be Continued)

ILLEGAL TROUT FISHERMEN

Clyde Wilsoncroft and Roy Reynolds, of Drury's Run, Clinton county, were sent to the county jail at Lock Haven last week to each serve 650 days in default of a fine of $650 each, or $10 for each of 65 trout each man caught in TwoMile Run before the opening of the trout season.

Attorneys for the men appealed to Judge McCormick on the ground that the penalty was too excessive.

It is conceded on all sides that the fishing laws in reference to the amount of fine imposed for each fish caught is entirely too severe to fit the violation, in comparison with other misdemeanors. If the men are required to serve their sentence of nearly two years in jail, as provided by the law, the cost to the county in board and other expenses will be at least $700, and at the same time some provision must be made for the maintenance of the families of the imprisoned men.

Even Judge McCormick is of the opinion that the penalty is too severe for the offense, but it is the law and until it is repealed or modified there is no other alternative but to carry out the law.

New Easter waists at Mirkin's. Reasonably priced at $4, $5, $6 and $7. The best colors for the season

BOWEL GAS CROWDED HER LUNGS AND HEART

Mrs. Wilbur Could Hardly Breathe—Stomach Trouble All Gone Now.

"A year ago I had such a bad case of stomach trouble that at times it was hard to keep life in me. So much gas gathered that it crowded my lungs and heart and I could hardly get my breath. I had a good doctor all winter, but got no relief. I coughed most all the time and got so thin and weak I could scarcely walk.

"I commenced taking Milks Emulsion on April 11. In 48 hours all pain had left me and I could eat a little and sleep. Then I commenced to gain in strength and appetite and flesh. I am convinced that Milks Emulsion saved my life."—Mrs. Isabella I. Wilbur, Webb, Iowa.

Mrs. Wilbur is only one of thousands who have promptly rid themselves of stomach torture by using Milks Emulsion. It is guaranteed, and costs nothing to try.

Milks Emulsion is a pleasant, nutritive food and a corrective medicine. It restores healthy, natural bowel action, doing away with all need of pills and physics. It promotes appetite and quickly puts the digestive organs in shape to assimilate food. As a builder of flesh and strength, Milks Emulsion is strongly recommended to run-down nervous people, and it has produced amazing results in many cases of tuberculosis of the lungs. Chronic stomach trouble and constipation are promptly relieved—usually in one day.

This is the only solid emulsion made, and so palatable that it is eaten with a spoon like ice cream. A truly wonderful medicine for weak, sickly children.

No matter how severe your case, you are urged to try Milks Emulsion under this guarantee—Take six bottles home with you, use it according to directions and if not satisfied with the results, your money will be promptly refunded. Price 60c and $1.20 per bottle. The Milks Emulsion Co., Terre Haute, Ind. Sold and guaranteed by Stewarts Drug Store.

Again it is reported that the czar and his family are still alive, and the reports are quite as persistent as those of his death. It seems impossible, in the present chaotic conditions in Russia, to get any reliable news of the ill-fated imperial family. In the meantime impostors are already springing up to delude the ignorant peasantry and may cause a great deal of mischief before they are exposed. History in this is simply repeating itself.

It is all very fine and noble to forgive and forget, except for the very substantial reason that we run a considerable risk of regretting our forgiveness and paying for our forgetfulness, says Seattle Post-Intelligencer. After all the exposures of Hun plotting and propaganda in the United States, after hearing of the incredible schemes of destruction, the vast organizations and the limits to which they were willing to go, it does seem strange that we cannot learn the elements of caution.

General Pershing has ordered the Germans in the occupied territory to give every doughboy in the army of occupation a comfortable bed to sleep in, under a roof, on a mattress and between sheets, and these comforts must be provided them regardless of circumstances. We are showing the Teutons a bit of efficiency in occupation ourselves.

The eternal feminine question is now agitating the British house of commons, where the vital question is raised whether the new women members can use the men's smoking room or must have one of their own. It is a great pity that the British are lacking in the sense of humor, or they would enjoy their lawmakers' quandary.

One of the most charming characteristics of the human race is its facility for acting silly just about the time the highbrows are sure it ought to be sensible. It would be awful to have to live in a world that had nothing to reform or improve.

By the time the bill for damages is made out and the payments begun, it is extremely likely that the German nation will have taken the resolution to give up permanently the costly luxury of frightfulness.

If your wages are satisfactory and you are not getting still more satisfaction than money out of your work, then there's something wrong with your work.

We aren't at war any more, but it's little peace we get. Here it is time for the income tax questionnaire again.

The United States used 366,000,000 barrels of oil last year. And most of it at 23.7 cents per gallon, too.

Buy War Savings Stamps.

Trust Service

The newly authorized privilege of the

Clearfield National Bank

UTHORITY just granted by the Federal Reserve Board of Washington, D. C. permits this Bank to act in the following fiduciary capacities:

FIRST—Agent in all capacities.

SECOND—Administrator, Executor or Trustee.

THIRD—Trustee under mortgage.

FOURTH—Trustee under life insurance policies.

FIFTH—Transfer agent and registrar of stock issues.

SIXTH—Trustees for individuals during their life time.

As manager of estates during the permanent or temporary absence of owners, or for persons who are unable to give individual attention to their property, collecting income, interest, dividends coupons, etc., keeping funds invested and paying taxes and other obligations.

The Bank will also act as co-trustee or co-executor, etc., in conjunction with any person you may wish. An individual may have personal leanings or prejudices. This Bank will administer its trusts in an impartial manner.

Too often individual trustees have lacked experience or have failed in personal integrity The responsibility of the CLEARFIELD NATIONAL BANK is greater than that of the individual. Its capital, its surplus and undivided profits, amounting to over $433,000.00, with its stockholders' liability in the sum of $400,000.00 more,offer abundant protection to its clients.

CLEARFIELD NATIONAL BANK

Officers

JAMES MITCHELL, President — H. S. WHITEMAN, Jr., Vice President & Cashier — JOHN DIMELING, Vice President

FOR SALE—One team of horses 4 years old, weigh 1300 lbs. each. A17-6t-pd

FOUND—Pocket book containing sum of money. Owner may call at Sheriff's office, court house, and identify property. A17-2t

Mrs A P Kreher and Mrs H J Johnson were hostesses at their homes at a shower given in honor of Miss Gertrude Gulich, who is to be an early spring bride

Mrs C C Hoover and daughter Miss Carla are visiting at the home of Mr and Mrs E Stetely Thompson on Pine street

CAKE SALE

Class No. 8 of the West Side M. E. Sunday School will have a Cake Sale at Knepp's Furniture Store Saturday afternoon April 19th at [illegible] o'clock. 4-8-3t

I saw it in The Progress.

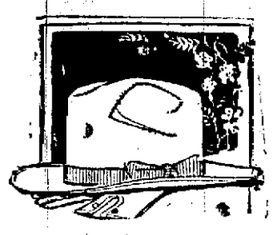

Now, Gentlemen, Ready Is The Word

READY!

to place before you all that is new and novel in the line of Clothing, Shoes and Furnishings for Spring. Come in and see what the busy buyers of the Underselling Ctothing Shop have in store for you. This is your invitation.

Underwear That Will Get To You Next

Our line of summer underwear is ready for your selection. Our assortment is complete.

Soft Collars

For comfort and style. Our variety comprises every style for comfort and dress.

Hats For Spring Wear

This display is the largest in our furnishing career. There is something here to please every man.

Hose In Silks and Fancies

Our window display will show the latest designs.

Shirts At Reasonable Prices

Of every description. We specialize on our display of shirts.

Wear Our Good Shoes and Be Satisfied.

The man who wishes to avoid poor shoe values these days when "shoes are shoes" will do well to turn his footsteps towards this Reliable Nieman's Shoe Department for his Easter footwear. We sell the Just Right shoe for men ..... $5.00 to $8.50

Nieman's Underselling Store

Next County Nat. Bank — I. W. NIEMAN — Clearfield, Pa.

NewspaperARCHIVE®

Classified Ads For Everybody

FOR SALE

FOR SALE—Hand made brooms of fine quality. Made by your townsman, George I. Beers, of Weaver street. Drop Mr. Beers a card or tell Progress to have him bring a brcom. M20-1mp

FOR SALE—An 8 room brick eased house with bath, electric light and hot water heat, good location. Call Progress office. A-17 2t pd.

FOR SALE—Day old R. C. and S. C. White Leghorn chicks. Heavy laying strain. Inquire Raymond Swailes Clearfield. H. & C. phone 406. A16-tf

PUBLIC SALE of household utensils and farm implements at the Geo W. Snyder Homestead at Kylertown Tuesday, April 22 beginning at 1 o'clock p. m. Mrs. GEO M. SNYDER A-16-6t pd.

FOR SALE—1 Columbus wagon, good as new at less than half price to quick buyer. Call H. & C 101x or see J. Harris, Clearfield Pa A-17-6tch

FOR SALE—1 Guernsey cow, cream separator, churn, cutting box, trailer for auto 10 bu. buckwheat, 10 bu rye. Prices reasonable. Fred B Reed, Old Town Road. A-16-2t pd.

FOR SALE—Republic truck, in good condition, 3-4 ton. Also 1 horse, wagon sleds, and harness. Address 309 Filbert street. H. & C. phone 7x2-304 Curwensville, Pa. A16-4tc

FOR SALE—Five passenger Maxwell auto, in best of condition. A bargain if taken quickly. Call or enquire Wm. Jordan, Turnpike avenue. H. & C. phone. A17-6t-pd

WANTED

WANTED—An old resident of town desires to rent a house. No small children and will be long time tenant if suited. Call Progress office. A3-tc

SMALL FARM WANTED—A small farm near Clearfield suitable for truck or poultry. Must be good land and in good condition. Apply 'R. R. S.' care Progress A-16-6t pd.

HELP WANTED

WANTED—a girl for general house work. Inquire 111 Gulich ovenue or call 466 H C A-11 tf

WANTED—A girl for general housework. Inquire of Mrs. W. J. Dufton, W. Market Street. Both telephones. A7 tf

WANTED—Solicitor and agent for Clearfield and vicinity. Married man prefered, best of references required. Box 441 DuBois Pa A-17 3t pd

GIRL WANTED—Call on Mrs. W. H Patterson at Hotel Dimeling. 4-17-3t-ch

WANTED—Girl for general housework. Good wages. No washing, Mrs Fred B. Reed, Old Town Road. A-1613t pd.

GIRLS WANTED—At the Clearfield Laundry. A-16 6t ch

FOR RENT

FOR RENT—A 4-room flat with private bath heat and light. Furnished or unfurnished. Inquire Miss Daisy Striker, 310 Park avenue. A11 tf

LOST

LOST—Package containing a dark blue georgette crepe waist somewhere in Clearfield. Finder please return to Progress office. A16-3tc

LOST—Ladies' brown leather purse somewhere on Second street from Market street to River street. It contained valuable ring and papers. Return to Progress office. A16-2tp

HAT LOST—On Woodland road last night. Finder please send to Progress office 4-17-1t-ch

FOUND

FOUND: Driver's license No. 26656 has been left at this office for the owner. He can get same by paying for this notice.

Planned for the Warmer School Days

The two youthful and pretty dresses pictured above could never be mistaken for anything other than they are. Everything about them spells practical and tasteful style for the girl in her teens, and at the beginning of those crowded and lively years—anywhere from twelve to sixteen years.

As in nearly all the frocks for young girls, the skirts are plain and wide enough to allow perfect freedom, without being bulky. They are almost as long as some of those worn by grown-ups, terminating in three-inch hems, about six inches or a little more above the ankles. The dress at the left has a slip-over middy in a good style for a slender girl. It has a shallow yoke with round, plain neck that extends over the shoulders and top of the arm. This widens the figure. The body of the middy is gathered into this and there are long plain sleeves with turn-back cuffs. There are delightful and practical patch pockets set on even with the bottom of the middy, having a turn-over band at the top finished with small pearl buttons. A narrow belt of patent leather, run through slides made of the cloth, fastens at the front with a small black buckle.

The model shown at the right was designed for cotton cloth but would make a handsome suit in jersey—either wool or silk. It is cut on the lines of a middy but is one of those new designs that manage to be like two-in-one garments, with its overgarment having revers at the front and an opening which extends part way down and fastens with large pearl buttons. The sleeves flare a little at the wrists and the turned-back cuffs, like the revers are made of white percale or other heavy white cotton goods, while the dress is in a color. Slides of the material on each of these dresses support the narrow patent leather belts, fastened with buckles, that make so smart and practical a finishing touch on these frocks.

Julia Bottomley

STATE AGRICULTURE DEPARTMENT NOTES

During the past winter the grain had ten days of snow protection compared with ten weeks the winter previous.

Word comes from Snyder county that many farmers are improving their dairy herds by buying a registered bull and one or two registered cows or heifers.

The average price of potatoes over the state on April first was $1.10 compared with $0.96 one year ago. The best price seems to prevail in Greene county.

The estimated average price paid for commercial fertilizer in the southern-tier counties of Pennsylvania last year was $30.00 per ton and in the northern tire counties $32.10.

The farmer needs clean, sober, industrious help, as he has to take his help into his home, to eat at his table, to lodge in his house and to associate with his family.

HORRIBLE CATASTROPHE KILLS TROOPS

By United Press

Brest, April 17—Twelve American and eight French soldiers were killed and fifty-six injured in a rear end collision of troop trains bound for Brest today. The accident occurred about twelve miles w st of Lemans at about ten o'clock this morning.

New Easter waists at Mirkin's. Reasonably priced at $4, $5, $6 and $7. The best colors for the season.

The Greatest Liniment Of Them All

Famous 20th Century Liniment Guaranteed By Woodward & McPherson and All Good Druggist

Its Use Advised in All Cases of Rheumatism, Lumbago, Sciatica and Neuritis

The shooting, tearing pains of Neuralgia, Sciatica and Lumbago are speedily relieved, while headache, toothache and earache simply flee. Heavy colds and sore throats that threaten pneumonia and tonsilitis may be cured in a single night and not only is 20th Century Liniment the relief needed in such cases as this, but in practically any painful condition.

There's nothing injurious in 20th Century Liniment. It contains such well known remedies as Camphor, Menthol, Iodine (in non-colorable form) and many other ingredients prescribed by the highest medical authorities in the land, things that bring soothing relief and real joy to sore and aching muscles.

20th Century Liniment besides being so marvelously antiseptic that it at once destroys germs and poisons caused by germs, is such a remarkable healing agent that eczema, barber's itch, salt rheum and other inflammatory skin eruptions go in a few days.

For years it has been used to heal boils, carbuncles, ulcers, abscesses and open sores and with the most perfect success.

Step into the nearest drug store or stop on your way home at Woodward & McPherson's and get a bottle. If results are what you want make an effort to get it. But be sure you get 20th Century Liniment

LEGAL STANDARD BUSHEL

(Pounds)

The state department of agriculture published the following useful information taken from Act of May 11, 1915, P. L. 280:

Apples	45
Barley	47
Bran	20
Buckwheat	48
Chestnuts	50
Clover-seed	60
Corn, shelled	56
Corn, ear	70
Grapes	48
Hickory-nuts	50
Lime	80
Millet	50
Oats	32
Onions	50
Peaches	48
Peanuts	22
Pears	50
Plums	64
Potatoes	60
Potatoes, sweet	54
Quinces	48
Rye	56
Salt course	85
Salt, ground	62
Sand	100
Timothy grass seen	45
Tomatoes	60
Turnips	60
Walnuts	50
Wheat	60

MARRIED AT STATE COLLEGE

Miss Dorothy Hall, of Clearfield, and Walter Miller, of Curwensville, quietly visited Register and Recorder Chase last evening and securing the necessary legal permit to wed left this morning by automobile for State College where they were made man and wife by the Rev. J. W. Long, former pastor of the West Side M. E. church, at 3 o'clock this afternoon.

Following the ceremony they left for Altoona on a short wedding trip.

The happy couple are well known in this community and The Progress joins their host of friends in heartiest congratulations.

CARNWATH

Mr and Mrs Ernest Pitchford and family drove over to Moran to visit Mrs Pitchford's parents over Sunday.

Arthur Stile spent Sunday with his uncle Mr. David Durand, at Madera. He said he went over horse back on his mule

Private Louis Custe spent the week end with his many friends in Carnwath.

Mrs. William Williams is visiting her daughter Mrs. Kline of Arcadia.

Mrs. Edwin Marsh formerly of this place but now of Benedict and her daughter Miss Blanche visited her daughter Mrs John Hunt over Sunday.

Mrs Warren of Blain City visited her sister Mrs John Berger during the past week.

Mr and Mrs. John Hunt old residents of this place but recently of Renova, have moved back to Carnwath to spend the summer.

Mr William Carter is stepping rather high at present. On being asked the cause of his exuberance he replied "It's a fine boy and knows his father".

Misses Mildred and Evelyn Dornan left during the week for Philadelphia and Ocean City. They will make their home at the latter place during the summer.

Misses Lena Gray, Geraldine Williams, May Henderson, Naomi Yocum were kept busy during the past weeks entertaining their friends the Misses Lucy Gray and Alice Johnston of McCartney

Miss Lola Parks is visiting her sister Mrs Richard Gray.

We are glad to report that David Braid now in the Clearfield Hospital is improving as rappidly as can be expected

Messrs Andrew Braid and Axle Levine have done a great service to all lovers of wild game. If one fox dead saves the lives of 5000 pieces of game then they have to their credit in the foxes alone the preservation of 45000 pieces of game. Besides the eight foxes they have killed during the past winter they have killed many other destructive vermin, such such as weasels minks pope cats etc. Alex and Andrew are two of our most distinguished sportsmen and they are of the law-abidding and strictly on the job kind.

Mr and Mrs. Homer Howells entertained three car olads of friends over Sunday Among the many were Mr. and Mrs. Ogden Mrs. Howell's parents.

For Itching Torture

There is one remedy that seldom fails to stop itching torture and relieve skin irritation and that makes the skin soft, clear and healthy.

Any druggist can supply you with Zemo, which generally overcomes all skin diseases. Eczema, itch, pimples, rashes, blackheads in most cases give way to Zemo. Frequently, minor blemishes disappear over night. Itching usually stops instantly. Zemo is a safe, antiseptic liquid, clean, easy to use and dependable. It costs only 35c; an extra large bottle, $1.00. It will not stain, is not greasy or sticky and is positively safe for tender, sensitive skins.

The E. W. Rose Co., Cleveland, O.

LEGAL Intelligence

ADMINISTRATOR'S NOTICE

In the Estate of Sophia Lawhead, late of Lawrence Township, Clearfield County, Pa., deceased.

Notice is hereby given that Letters of Administration on the above estate been granted to the undersigned, therefore all persons knowing themselves indebted to said estate are requested to make immediate payment, and those having claims or demands against the same will present them duly authenticated for settlement.

M. S. LAWHEAD
Administrator

A. M. Liveright, Attorney,
M29A3,10,17,24M

ESTATE OF CONSTANTINE SCHICKLING, DECEASED

Letters of Administration on the Estate of Constantine Schickling late of Lawrence Township, Clearfield County, Pennsylvania, deceased, have been granted to Edward C. Schickling of Clearfield, to whom all persons indebted to said estate are requested to make payment and those having claims or demands will make same without delay.

EDWARD C. SCHICKLING,
Administrator.

A. R. CHASE, Attorney
M13-1t-6w

I saw it in The Progress

PRINCE ALBERT

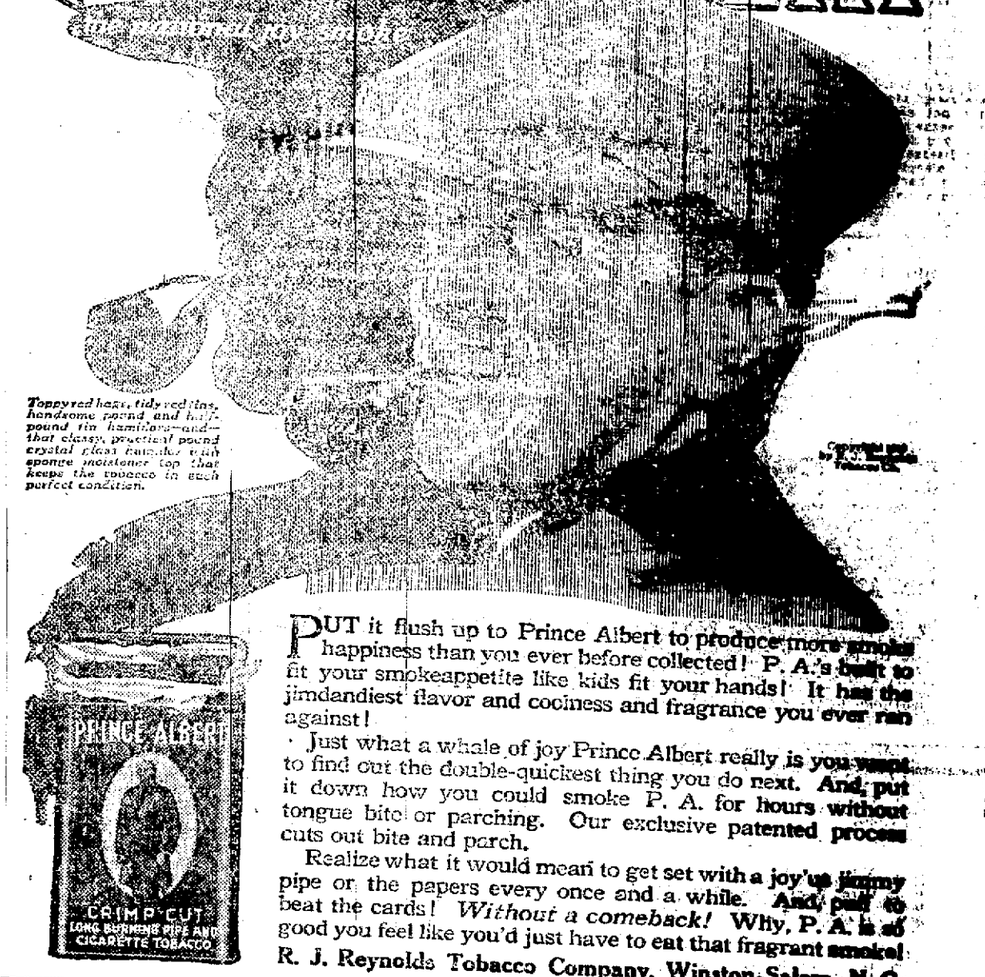

Topped red hear, tidy red tins, handsome pound and half-pound tin humidors and—that classy, practical pound crystal glass humidor with sponge moistener top that keeps the tobacco in such perfect condition.

PUT it flush up to Prince Albert to produce more smoke happiness than you ever before collected! P. A.'s built to fit your smokeappetite like kids fit your hands! It has the jimdandiest flavor and coolness and fragrance you ever ran against!

Just what a whale of joy Prince Albert really is you want to find out the double-quickest thing you do next. And, put it down how you could smoke P. A. for hours without tongue bite or parching. Our exclusive patented process cuts out bite and parch.

Realize what it would mean to get set with a joy'us jimmy pipe or the papers every once and a while. And, puff to beat the cards! *Without a comeback!* Why, P. A. is so good you feel like you'd just have to eat that fragrant smoke!

R. J. Reynolds Tobacco Company, Winston-Salem, N. C.

HOUSE CLEANING TIME

Your house cleaning helps are here for you—brooms, mops, scrub brushes, polishes, wall paper cleaner, clothes line, pails, step ladders, everythng you may need for house cleaning.

Call or telephone your orders. They will receive prompt attention.

CLEARFIELD HARDWARE CO.

125 Market Street Clearfield, Pa.

MR. WAD ISN'T SUCH A MUCH AS A LION TAMER!

BY GALE

NEWSPAPERARCHIVE® NEWSPAPERARCHIVE®

IT'S NOT YOUR HEART; IT'S YOUR KIDNEYS

Kidney disease is no respecter of persons. A majority of the ills afflicting people today can be traced back to the kidney trouble.

The kidneys are the most important organs of the body. They are the filterers of your blood. If the poisons which are swept from the tissues by the blood are not eliminated through the kidneys, disease of one form or another will claim you as a victim.

Kidney disease is usually indicated by weariness, sleeplessness, nervousness, despondency, backache, stomach trouble, pain in loins and lower abdomen, gall stones, gravel, rheumatism, sciatica and lumbago.

All these derangements are nature's signals that the kidneys need help. You should use GOLD MEDAL Haarlem Oil Capsules immediately. The soothing, healing oil stimulates the kidneys, relieves inflammation and destroys the germs which have caused it. Go to your druggist today and get a box of GOLD MEDAL Haarlem Oil Capsules. In twenty-four hours you should feel health and vigor returning.

After you feel somewhat improved continue to take one or two capsules each day, so as to keep the first-class condition and ward off the danger of other attacks.

Ask for the original imported GOLD MEDAL brand. Three sizes. Money refunded if they do not help you.

BIG DANCE

Since Lent is over Saturday noon, there will be a dance held Saturday evening in McGrath's Hall at Grampian and each Saturday night following until further notice

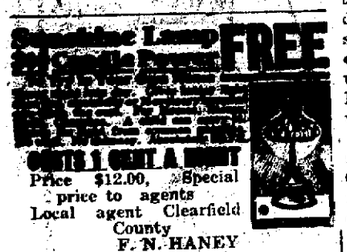

Price $12.00, Special price to agents
Local agent Clearfield County
F. N. HANEY
402 Turnpike Ave.
Clearfield, Penna
4-14-16t p.

Y. M. C. A. NOTES

Have you visited the flower and animal show and seen the big stork or the talking pollparrot, the guinea pig and the big ten pound Flemish giant rabbit exhibited by Miss Daisy Thompson is attracting much attention. You should h ave seen dishpan full of large and beautiful speckled trout. They are entered each evening for the three prizes until Saturday evening at 9 o'clock. Dale Staunton holds first prize so far with a 12 1-2 in. trout.

To appreciate the show, you must see it. The Ladies Auxilliary and Camp Fire Girls will sell you Easter flowers or sandwiches, ice cream and cake

Big Sunday afternoon meeting for everybody "The Truth About the Truth.'

Bolsheviki

Can you spot a Bolshevik? He may not carry two six-shooters, with a knife between his teeth, but he'll hand you a doleful wail of discontent.

The COUNTRY GENTLEMAN

says: "At a time like this folks naturally divide into two camps—one hopeful, contented, constructive; the other disgruntled, obstructive, destructive."

And when you hear a lot of idiotic talk about how the farmer is being ground down beneath the heel of capital, it's Bolshevik bosh! The farmer himself is the greatest capitalist in the land, with America's greatest business under his control. So we must listen to sanity, not insanity. We must hear the voice of leaders who think straight, who *believe* in the farmer. That's why I want every farmer in this county to read THE COUNTRY GENTLEMAN—a sane, strong leader, a voice for the farmer that is heard every week in the year. I'll send you 52 big inspiring copies—a copy every week—for just One Dollar.

Send Me Your Order TO-DAY

Ralph P. Heisey

Address P. O. Box 124 Clearfield, Pa.

An authorized subscription representative of

The Country Gentleman 52 issues—$1.00 | The Ladies' Home Journal 12 issues—$1.75 | The Saturday Evening Post 52 issues—$3.00

Let The "Bunny" Take Her Flowers

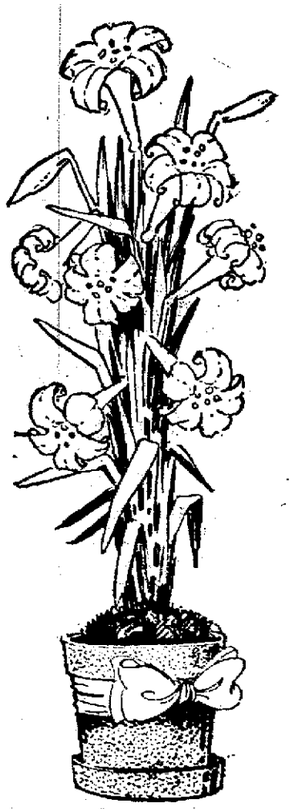

What more beautiful Easter gift could you make than flowers? They carry with them the breath of Spring and the tenderest of thoughts.

Our windows reflect the most desired potted flowers and plants—such as have become recognized to be emblematic of the season.

And the prices are lower than you expect.

Kurtz Stationery Store

NEWS OF OUR NEIGHBORS

CURWENSVILLE

Trout fishermen who took advantage of the first day's trout fishing, report that trout of the lawful size, are few in the mountain streams and were hard to catch at that. Most of the fellows who were out did well to come back with even an—apppetite.

The Committee selected by the Odd Fellows to secure new quarters and possibly erect a new building has not reported anything definitely as yet, although they have several buildings and lots in view

There seems to be no lack of work in Curwensville for those who wish to perform manual labor. The wages paid for common labor are the same as last year and yet nearly every body predicted that after the war was over labor and food stuff would drop back to where it was four years ago

The rains of yesterday brightened things up generally especially the grain and grass

Garry B Hoover is said to be the oldest man residing in Curwensville at present He has lived in this town most all his life and sees many changes that has been made by the passing years

A G Woodward has purchased a block of lots near Naulton from C. E. Patton, consideration $250.

What is borough Council going to do about stopping the hobo nuisance? Those gentry are becoming more numerous every day and more insulting in their demands for hand-outs.

This is passion week at Grace Lutheran church. Meetings will be held every evening during the week, and on Sunday Holy Communion will be observed. Every one is cordially invited to attend.

The old saying "April showers bring May flowers" is all right as far as it goes, but why not add that these same showers compel men and women who have severe colds to stay indoors

The Baptists will hold a Food Sale Saturday afternoon in the room formerly occupied by Harry Teats.

GRAMPIAN

There will be a week end conference at the Friends church on April 19 and 20th. Dr O Edward Janney of Baltimore and Margaretta Blackburn, of Bedford will be in attendance both of whom are well known here. The first session will be held Saturday evening at 8 p m. at which live religious questions will be discussed. On Sunday at 10 a m first day school followed by meeting at 11 a m. At both first day school and meeting all are cordially invited to attend. On Sunday at 3 p m and also at 8 p. m. the visiting friends will be in attendance. These meetings will all have questions relative to church work and all persons interested will no doubt find these meetings very interesting. Let every one come to all meetings

Miss Carla Hoover of Mount Union but whose home formerly was in this place, is visiting her grandparents, Mr. and Mrs A C Moore

The mines owned by Burns & Company are now running full time. Eleven new miners were employed this week.

E. J Walizer has purchased the Joseph Bloom property on first street and expects to reside there in the near future

The borough schools will close Thursday, April 24, that day being the last day of school for this term.

ORATORIO TOMORROW NIGHT

The Clearfield musical public is indeed fortunate to be given the opportunity of hearing one of the most beautiful oratorios ever written. A chorus of sixty-five of Clearfield's best singers will sing the "Stabat Mater" at the Presbyterian church at 7:30 tomorrow evening. No one will be admitted to the church during the singing of a number, so everyone who desires to hear the complete work should be in the church on time. The music will be accompanied by organ, piano, and a 16-piece orchestra under Prof. Schaeffer's direction.

CHEESE MAKING IS PROGRESSING

Car Loads Now Being Shipped From Mountain Districts Which Formerly Made None.

PRODUCT OF GOOD QUALITY

Recent Advanced Steps Have Been Perfecting of Marketing System Creating Much Interest and Enthusiasm in Production.

(Prepared by the United States Department of Agriculture.)

Previous to 1914 the South shipped no cheese. In 1915, $3,000 worth was manufactured and shipped from southern mountain districts, and during 1917 cheese to the value of $216,000 was manufactured. There are now 43 cheese factories in operation in the mountain sections of the South which ship carloads of good quality cheese to market periodically.

The rapid strides in the development of cheese factories in the mountain regions of the South, as the result of the efforts of the United States department of agriculture, co-operating with state agricultural colleges, is shown forcefully in reports of the progress of the work coming to the department. No cheese was shipped from the South previous to 1914. Although smaller lots were shipped earlier, the first carload of southern-produced cheese was shipped from North Carolina and Tennessee on July 24, 1918. This was a co-operative shipment from eight local factories and comprised about 16,000 pounds, the value of which was approximately 25 cents a pound.

Factories in Mountains.

Forty-three cheese factories now are in operation in the mountain regions of the South where cold springs of water on each farm provide excellent facilities for keeping the milk in such a condition that it produces a high quality of cheese. Abundant rainfall, luxuriant grass, high altitude, and a moderate temperature all combine to make this region especially adapted for the production of cheese which can compete on the market successfully with that produced in any other section of the country, say dairy specialists of the United States department of agriculture.

The most recent advanced steps in the progress of the cheese-making industry in the South have been the perfecting of the marketing system whereby one of the large packing companies sends a refrigerator car to a central shipping point periodically. Since the initial carload shipment from North Carolina and Tennessee, carloads have been going forward nearly

Typical Mountain Cheese Factory, Wears Valley, Tennessee.

every ten days. A representative of the packing company receives from the various factories the cheese which is brought in by wagon, and immediately issues a check on the local bank for all cheese received. The bank in turn promptly pays the patrons of the factories for the cheese.

Creating Interest.

The plan of marketing milk through cheese factories has increased the interest in cheese manufacturing throughout the southern mountain districts. The improved market service is not only creating much interest and enthusiasm for cheese production, but incidentally it is creating interest in other farm products. Recently one of the field men of the department of agriculture was at one of the factories and observed many farmers bringing in wagon loads of potatoes which were hauled to the cheese-shipping point for shipment in a refrigerator car.

In a number of counties arrangements have been made to obtain cheese boxes from local lumber concerns in order to relieve the extra cost of shipping these boxes long distances. On account of the war, men cheese makers are hard to get, so women are being trained for the work. Already five women have been engaged as cheese makers.

TURN ATTENTION TO RABBITS

Cheap Substitute for Ordinary Meats and Can Be Kept in Inexpensive Buildings.

The fact that rabbits are a cheap substitute for the ordinary meats is likely to turn the attention of many more persons to rearing them now, specialists of the United States department of agriculture believe. They can be kept in small and inexpensive pens and buildings and, like poultry, can be killed and prepared for the table on short notice.

New Easter waists at Mirkin's. Reasonably priced at $4, $5, $6 and $7. The best colors for the season.

New Capes & Dolmans

a glorious Easter show

Notable for the beauty, distinction and varieties of the styles it presents—without a rival in the splendid value opportunities it so abundantly provides.

Lovely Dolmans in deep navy blue, beautifully draped and with lovely figured silk linings, great full cut affairs with loose button trimmed sleeves and fastening with throw belt in front—some have the deep yoke and full gathered back which so man women like, because they are so becoming.

See this wonderful assortment at .....$15.00 to $30.00

Lovely New Easter Frocks

Many Fine Savings To Be Made Here

New dress styles in tricollette and georgette or in combinations of georgette and taffetta. Practical street dresses to wear with furs, in jersey, wool poplin, tricotine and gabardine—beaded and embroidered handsomely. Exceptionally fashionable lines beautifully tailored. Priced from ..... $15.00 to $39.00

WOMEN'S AND MISSES SUITS FOR EASTER WEAR

Priced in such a way that you can afford to have one to wear Sunday. The materials are serge, tricotine, poplin and velours, in a good range of the wanted shades, all expertly tailored. Make your selection tomorrow.

Women's Smart New Easter Low Shoes

Long vamp; very graceful high curved heels, smart walking shoes with wing tips 1 3-4 inch. walking heels and welted soles in brown or gunmetal calf skin.

MEN! MEN! MEN!

Genuine Cordovan Shoes and Oxfords

These genuine horsehide cordovan shoes in the popular dark mahogany color in the plain straight laced English style, narrow, flat toe last and low broad heels.

Corsets That Give Style To The Figure

Just what every particular woman desires, right models for all forms are here, and expert corsetieres to aid in their selection. Popularly priced.

Choose Your Easter Waiste Tomorrow

GEORGETTE CREPE WAISTS. Flesh and white round neck effect with small round collar piped with contrasting color cuffs to match.

CREPE DE CHINE WAISTS. Attractive color combinations in a particularly good quality, well tailored, beautifully finished.

VOILE WAISTS. An exceptionally pretty line, big values at the price.

Leitzinger Brothers

NewspaperARCHIVE®
NewspaperARCHIVE®

New Driggs THEATRE

TONIGHT APRIL 17TH

Come and see the final Episode of the famous serial "The Lion's Claw" We will also show the first Episode of the great thriller "The Brass Bullet" Also the wonderful Feature Eva Tanguay with all stars in

THE WILD WOMAN

In 5 great Acts

10 Reels in all 10

Orchestra 25c Balcony 20c

We pay the War Tax

ANY JUNK?

Lood around the house Convert that old iron, those old rags, that old clothing, those old rubbers, etc, into cash.

Call me on the phone and ask me the price that I'll pay per pound for those things.

Abe Novey

H. & C 445x3

Bigler Ave. Clearfield, Pa.

TWO MORE DAYS

You have two more days in which you can take advantage of the special discount that we have been offering for the great event in wallaperdom. The week as a whole has been one of great selling. Many people have taken advantage of the

National Wall Paper Week

If you've been putting off getting the wall covering for that room or wondering whether you could afford the outlay—why don't you do it in the next two days? You'll probably be a long time getting another opportunity like this.

D. W. SPECK

Store Open Evenings

Market St. Clearfield, Pa.

FROM HERE AND THERE

Over two thousand years ago the ancient Gauls made soap of beech ashes and the fat of goats.

The three rows of tape on a British bluejacket's collar are in commemoration of Nelson's three victories—the Nile, Trafalgar and Copenhagen.

Macaroni originated from a Greek phrase meaning "the blessed dead," in allusion to the ancient custom of eating it at feasts for departed souls.

All of the early travelers and explorers regarded Lower California as an island, and it was not until 1842 that its connection with the State of California was discovered.

EASTER CANDIES

Whisper to the "Bunny" that he can get the better sorts of candies, fresh and salted nut meats and chocolate eggs here.

We've made special preparations for supplying his wants.

STEWART'S DRUG STORE

The San Tox Store

Gossip for Tonight's Tea Table

Mr. and Mrs. Richard Sheehe, who spent the winter in St. Petersburg, Florida, expect to arrive home about April 21st.

Mr. and Mrs. Thomas E. Clark who wintered in St. Petersburg, Florida, are visiting relatives at Pottstown, Pa., and will not get home until about May 1st.

Mr. and Mrs. Ed. Houser of West Front street, are rejoicing over the arrival of a fine big girl baby at their home on Monday last.

Charley LaBarr, superintendent at the Clearfield Machne shops, who was recently operated upon for rupture at the Clearfield hospital some two weeks ago, was brought to his home on Pine street yesterday. His condition is very satisfactory.

Wm. Mitchell and guest Pedro Serralles of State College spent a few hours here today, en route to the former's home in Punxsutawney.

Mrs. A. L. Moore has returned from Atlantic City.

Oscar McNaul and Mrs. Al McNaul of Coalport spent yesterday in town, shopping and transacting business.

Mr. Neff of Hasting attended the funeral of the late Melvin Neff yesterday.

Misses Mary Lee and Ella Goodfellow have returned from spending a couple months in Atlantic City.

Mrs. Godfrey Johnson spent yesterday with friends in Altoona.

Miss Emily Gaulin will arrive home from Drexel Institute this evening for her Easter vacation.

J. B. Stauffer of Burnside transacted business here yesterday.

Dave Fleck is home from State College for his Easter vacation.

Miss L. S. Hahn spent last evening with friends in Curwensville.

Miss Catherine Wallace is home from Drexel Institute for her Easter vacation with her parents, Mr. and Mrs. Harry Wallace.

Mrs. Elmer Sneddon and Miss Hazel Dixon of Glen Richey were shopping in town yesterday.

John Taylor of State College is spending Easter with Roy Boyce on Turnpike avenue.

R. Kling of Lumber City was calling on business friends here yesterday.

Squire John Dale of Curwensville was in town this morning on business.

Miss Nan Fulford is home from Lebanon College for her Easter vacation with her parents Mr. and Mrs. Harry Fulford.

Logan Wallace returned to his home in Johnstown after spending some time with his grandmother, Mrs. Al Logan.

Mrs. H. A. Mallen of Curwensville was shopping in town yesterday.

Richard Kennard Jr., is ill at his home on Second street with scarlet fever.

Lt. Charles Weimer of DuBois spent yesterday with friends here.

R. P. Dunmire and John O'Brien are here in the interests of the Westinghouse Lamp Co.

Mrs. Don Schoch and sister Miss Ruth Dempsey of DuBois are visiting at the home of John F. Short on Market street.

Miss Catherine Dimeling is home from Bryn Mawr College, spending her Easter vacation with her parents, Mr. and Mrs. George M. Dimeling.

Miss Anna Rolley left yesterday to spend some time at her home in Karthaus.

Foster Daily of Pittsburg transacted business here yesterday.

Frank Solon of Bald Hill was a business caller in town yesterday.

Mrs. Roy Boyce has returned from visiting her mother at Slatedale.

Walter Kennard and brother Al are home from State College for their Easter vacation.

Nat Silverman of New York transacted business here today.

Guy Strickland of Curwensville spent last evening with friends here.

Mrs. Carl Schuchman of Johnstown is visiting her sister Mrs. Singleton Bell.

Clark Mitchell has returned from spending a few days in Philadelphia and N. Y.

Frank Hoover of Pittsburgh transacted business here yesterday.

Paul Hummel of Curwensville spent yesterday with friends here.

KEMP'S BALSAM for Coughs and Sore Throat

GUARANTEED

Through the Looking Glass

By EVELYN NESBIT

It is a secret—a dreadful secret—and friend husband must not know.

It would be death and destruction if he should find out.

So thinks Marguerite. She had the package sent to her friend's house, so that he would not discover the wrapping paper and the string that confined her latest extravagance. But some day, she told herself, she would tell him that Cousin Annie had bought it for herself, but that it was too small for her, so Annie made of it a present to Marguerite. As for the hole the purchase had made in her husband's household treasury, Marguerite borrowed from sister to make it up. So hubby never would find out, and things would smooth out somehow.

Marguerite did not know what a tangle she had made for herself. She stroked her wrinkled brow—worry wrinkles already! Then she smiled as she thought of the wonderful sealskin coat that was causing all the fuss.

But if Marguerite had been a wiser woman she would not have caused herself all this uneasiness. She had fallen into the depth of iniquity, it is true, by wasting her money. But why did she add insult to injury by trying to cover it over with lies, borrowing, deceit? Why did she not tell her husband at once what she had done? She would have avoided the conscience pangs that made her life miserable and made her detest that scrap of sealskin.

Afraid that he would storm if she told him! She did not consider how much he would storm if by some mischance he should find out by himself how she lied to him and deceived him, in addition to being extravagant. And probably he would not have stormed at all had she "fessed up" at once. Taking him into her confidence would have brought them closer together than ever, whereas sneaking about behind his back laid the foundations for a breach.

HAND-PAINTED, EMBROIDERED

© Western Newspaper Union.

The model shown above is a gown of dove color charmeuse, most interestingly hand-painted and embroidered.

Tucks a Feature.

Tucks are a feature of the season. If one fashions dainty blouses at home and feels unable to cope with bead embroidery or hemstitching, there are always tucks as an alternative. Anybody can make tucks—all they require are a measuring rule, a fine needle and silk thread. Some of the new georgette blouses are first tucked up and down in pintucks and then across in deep inch-tucks. Other blouses have groups of pintucks running across, and then the tucked material is machine plaited up and down. Many of the sheer batiste and georgette blouses have plaited jabots edged with filet, the fluffy jabot falling outside the coat from throat to bust, and giving a dainty, feminine touch to the tailored costume.

New Easter waists at Mirkin's. Reasonably priced at $4, $5, $6 and $7. The best colors for the season.

LEONARDSON'S

Easter Week Specials For All Day Friday—

$7.50 to $8.00 TRIMMED HATS AT $5.95

$8.75 to $10.00 TRIMMED HATS AT $6.95

There are hundreds of smart new models to choose from. Here is an opportunity to save on our new Easter Hat.

Watch For Saturday's Special

The Nearness of Easter Is Evident In This Busy Store

We have speeded up our preparations to keep pace with the brisk buying of our customers. Their number is growing pleasantly every day and they are calling this their store, for these people know from experience that they are sure of getting here the smartest and latest fashions at remarkably low prices.

Just now, at our PRE-EASTER DISPLAY, which is apparel-getting time, this is particularly important for this showing is full of examples of "style at a price" which you are cordially invited to take full advantage of, thereby making a good beginning in your Easter shopping.

YOUR EASTER MODEL IS AMONG THESE READY-TO-WEAR HATS

Fortunate indeed will be the women who purchase these hats, for they represent an unusual value such as we like to surprise our customers with just before Easter. Observe that these Hats are ready to wear, trimmed in artistic and becoming effects and bear the hall-mark of good style and taste Favored straws including Milan, Leghorn, Lisere, in a variety of shapes in the newest colors and variously trimmed with flowers, fruit, clusters, wings, aigrettes, and other attractive motifs. Priced moderately.

Women Will Welcome These Ostrich Boas, at $8.50 and $9.50

Soft, fluffy, becoming neckpieces that add charm and distinction to one's dress. Made of good quality Ostrich feathers and prettily finished with silk tassels or ribbon bow; in a number of smart Spring shades, including grey, brown, navy, wistaria, natural white and black; lengths vary.

You Surely Want One of These Smart Style Suits For Easter

We are showing a wonderful collection of smart new models in all the wanted shades and materials.

Favorite Handbags

It may be a slim envelope purse of fine grained leather or a soft-handled Brocaded bag that you wish—it is here. Also dainty beaded bags will arrest your attention, and before you leave the store you may be the proud owner of one of them, ... $1.00 to $8.50

Capes and Dolmans Increase In Popularity

No doubt it is primarily due to the clever cut and draping and the skillful tailoring put into these distinctive outer garments that they have, have won for themselves such unprecedented popularity. Come in and see our splendid showing. Priced $19.50 to $85.00

Perfect Fit and Dependable Quality Distinguish Our Kid Gloves

During the past few years, it has been very difficult for glove manufacturers to secure the right kind of kidskin, resulting in more or less dissatisfaction among the consumers. But our policy has been to procure the best we could get irrespective of the price and to sell our customers dependable qualities only.

Our present stock of kid gloves measures fully up to this high standard of quality, and the complete range of sizes enables us to fit your hand perfectly. Favorite new shades, also white and black .....$2.25 to 3.75 pair

Silk Gloves for Easter Very Interestingly Priced

Silk gloves promise to be in more popular favor than ever. Spring and summer frocks will make the wearing of silk gloves almost a necessity, for they are the correct gloves to wear. And good silk gloves will be none too easy to get. But this offering offers ample opportunity to secure such gloves now. The quality of the gloves is unusual; tricot and Milanese silks in black and white, with Paris point back, and double finger tips; one and two clasp styles. Priced from ..... 85c to $1.50 pair

Blouses of Charm That Show Touches of Originality For Easter Wear

Just out of the boxes—crisp, fresh, new, Spring-like. So attractive that they will certainly interest you and many women will choose two or three. Each model is worthy a place of honor in your wardrobe.

Voile blouses, $1.50; with pretty colored stripes; white voile $2.00; striped tissue, $2.25; frilled or plain styles, some lace-trimmed.

Crepe de Chine Blouses $3.95 to $8.50; with fine pleatings or novelty lace.

Georgette Crepe Blouses $5.95 to $16.50; prettily trimmed.

Women's New Neckwear Strikes A New Oriental Note

The Orient has provided the inspiration for this new neckwear which incorporates the gorgeous colors of the Flowery Kingdom in many original designs. This novel note is clearly discernible in the new Peplums of Pan-ta-si and Moon Glo Silk, as well as in satin crepe, ribbon, linen, organdie and pique priced at ..... 50c to $3.50

Also collars sets and vests in beautiful color effects distinctly Oriental, are moderately priced at .. 75c to $3.00

Women's Silk Hosiery That Was Chosen for service

The excellence of these stockings begins with the particular care with which the maker chooses the silk from which he weaves them. They are well strengthened at the wearing points — garter tops, toes, heels and soles, and all are full fashioned, that is, properly shaped. In plain black and plain white. You will be satisfied with these stockings and we suggest that you buy several pairs. Priced from ..... 95c to $3.00

Women's Fine Lisle Hose Specially Priced at 65c pr.

Women who look for unusual bargains have their opportunity now. These stockings from which you will get more than ordinary wear are of a commendable quality of lisle, in black, white and gray with unbleached soles; medium weight.

A. W. Leonardson Co.

NewspaperARCHIVE® NewspaperARCHIVE®

MEMBER UNITED PRESS ASSOCIATION

CIRCULATION YESTERDAY 3,060

THE CLEARFIELD PROGRESS

THE WEATHER
Cloudy tonight. Friday Fair.

VOLUME XIII. THE CLEARFIELD PROGRESS THURSDAY EVENING APRIL 17, 1919 NUMBER 243

VICTORY LOAN WORKERS

Germans Will Likely Have Until May 15 To Consider Peace

Differences Exist However On The Question Of The Time Limit To The Acceptance Of Peace

DATE WOULD GIVE AMPLE TIME

By CARL D. GROAT
(United Press Staff Correspondent)

PARIS, April 17—The Germans may be required to sign the peace terms by May 15th, it was learned on good authority here today. There are still some differences among the delegates as to the advisability of setting a time limit. The majority appear to believe that the period between April 25th, when the terms will be submitted and May 15th would be sufficient for the German government to debate all provisions and formally ratify. The invitation to the German delegation was apparently forwarded before all the belligerents had an opportunity to sign it. It is understood that it was carried by courier to Spa on last Tuesday after only the five major powers had affixed their signatures. The eighteen smaller belligerents were called in yesterday and the document was read to them by Premier Clemencau after which their approval was asked. There were no objections offered and all affixed their signatures.

CLEARFIELD BANK ENLARGES SPHERE OF USEFULNESS

The Federal Reserve act as amended September 26, 191, permits National banks to act in a fiduciary capacity, when approved by the Federal Reserve board at Washington.

Prompted by its progressive spirit and the desire to give its patrons the best service obtainable, the Clearfield National bank has again taken the initiative and made application for trust privileges and has had its application approved by the Federal Reserve Bank of Philadelphia, and the Federal Reserve Board at Washington.

This thriving institution is now prepared to act as trustee, executor, administrator, registrar of stocks and bonds, guardian of estates, assignee, receiver, committee of estates or in any other fiduciary capacity and furnishes it with additional claims for being "The Bank of Service."

DEMOBILIZATION AND PEACE BEFORE RUM RUNS FREELY

Paris, April 16—It was said here today that President Wilson will put off consideration of the whole subject of "wartime" prohibition, until after peace is actually signed on or before May 15, as indications point today that peace will be then a fact with the signatures of the German envoys on the document.

It was said that after the actual signing of peace, and when something more had been done concerning the status of demobilization, some developments might be looked for.

The question of the "wartime" prohibition has not arisen at the Paris White House, but it was pointed out that the law is closely associated with the signing of peace, and the declaration of demobilization which can be made by the President at any time he sees fit after peace.

KNIGHTS OF MALTA ATTENTION

Special work in Scarlet degree Friday 18. Members not having it are urged to be present.

A17-2tc Committee

FARM WORK MUCH ADVANCED OWING TO MILD WEATHER

Despite the scarcity of farm help last fall it has been many years since the farmers of Pennsylvania had their work so well in hand as this spring, is the report that is coming to the bureau of statistics, department of agriculture, from every part of the state.

A large acreage was plowed last fall for spring crops. The plowing really continued up to the present because of the unusually mild weather and lack of snow as plowing was done in some places during each of the winter months.

Fall plowing kills many grubs, wireworms, cutworms and and other pests that overwinter on crop remnants and in sod land. In fact white grubs and wireworms cannot be controlled in any other manner or by easier methods.

During the war the farmers had learned how to help themselevs without the usual amount of hired help, which was not available but in many instances ushering nearly everybody about the place into the service. Farmers were apprehensive as to what the labor and other conditions might be this spring and made the best use of their time possible. Then, the soil and atmospheric conditions were just right for fall work, and mild favorable weather has generally prevailed right through the winter so that outdoor work of all kinds could be continued and completed before the regular spring work opened.

The farmers as a rule are optimistic as the help problem has eased up considerably and are now ready to raise a maximum of farm products in this state again this year.

STOCKS UP FURTHER AT OPENING

New York, April 17—Rapidity with which prices rushed upward at the opening today gave promise of another market of bull propertions U S Steel opened at 98 7-8 up 1-8. Marine Preferred was up 1-4 to 116. Bethlehem Steel "B' opened at 75 3-4 Southern Pacific at 05 5-8 up 5-8 Mexican Petroleum 187 up 1-2

CHANGE IN PLACE OF FOOD SALE

The Ladies of the Presbyterian church will hold a food sale in the Electric Supply Store on Market St on Saturday afternoon at 2:30

A-17-2t

SERVICE MEN ARE ALL INVITED TO SATURDAY DOINGS

The committee in charge of the testimonial banquet to the returned service men of his community finds it simply impossible to get the names and addresses of all of the two hundred and fifty or more local men who have returned to civil pursuits following their release from military service. That being the case it is obviously impossible to get personal invitations into the hands of each soldier, sailor and marine for the banquet to be given in their honor Saturday evening next. A few invitations have been mailed and in order that the affair be given the fullest publicity and that no man might be missed The Progress has been asked to print the invitation in this issue and thus extend the invitation publicly that no service man might miss the good time coming.

Every soldier sailor and marine is wanted on this occasion and the following invitation will give you the reason why you are wanted and what it is proposed to offer you when you do come:—

"April 14, 1919.

To the Men of the Military
and Naval Forces of
the Late War.

Dear Fellow Citizen:—

The people of Clearfield want to show some mark of respect and appreciation for the men who went out to service in the Army and Navy and other branches of the service in the Great War and who have so far returned to this community

You—along with all the other men who went out to service and who are now in or about Clearfield—are cordially invited to attend a banquet given in your honor at the Dimeling Hotel ball room Saturday evening, April 19, 7:30 o'clock.

An evening of good cheer has been arranged for you, including a turkey dinner, a smoker and a corps of professional entertainers. It is aimed to make it an evening of good eating, good smoking and hearty laughter and thorough enjoyment.

You are requested to attend the Banquet in uniform. If this is not convenient do not let the mater of dress keep you away. It is hoped that EVERY man, who during the late War went out to service will attend this evening's entertainment.

If you know of a soldier, sailor or marine in Clearfield or the immediate vicinity—whether this was his former home or not—extend this invitation to him also in the name of the Committee."

The banquet will be served in the ball room at The Dimeling and places will be provied for the two hundred and fifty men. Manager McGinniss has arranged his tables around the sides of the room and will have the stage for the entertainers erected in the centre of the room. The handsome ball room has been tastefully decorated and presents a highly pleasing apearance.

The following committee has the affair in charge and a glance at the names will satisfy everybody that this testimonial banquet is assured of success. They are John C Arnold, chairman; John M Bain, Secretary; John M Chase, Treasurer; S Tilden McClure, M M Overly, Paul T Flaharty, Walter Welch, Paul T. Flaharty, Fred Weaver, E. T. Yeager.

Hostilities will begin promptly at 7:30 Saturday evening.

SOCIALISTS CAUSE DISTURBANCES IN ROME

By United Press

Rome, April 17—Five persons were killed and several wounded in a Socialist demonstration here last Tuesday. Twenty-four hour strikes have been declared in Milan, Bologna, Turin and Genoa.

Probably without a parallel in the history of municipal legislative bodies in America is the record of Edward F. Cullerton, who has been a member of the Chicago city council for 48 years.

LAWRENCE TOWNSHIP WILL HELP ON THE PENFIELD ROAD

The work of improving the Penfield road will soon be started according to the plans of the committee chosen to take up this matter at the recent public meeting held for the purpose of having this improvement made. The finance committee, consisting of Hon. F. G. Harris, A. D. Bigler, John F. Leitzinger and E. E. Orcutt are meeting with success in the canvass for subscriptions from our business men who will all be benefited by the building of a good road across the mountain. The different hunting camps served by this route are also coming across nicely and the success of the movement is already assured.

The committee met the Lawrence township supervisors yesterday and these gentlemen agreed to join and do everything in their power to put this road in proper shape. Forester William F. Dague also assured the committee of the hearty cooperation of the State Forestry Department and stated that he would contribute both men and teams to assist in the work.

On Friday April 25th, there will be a meeting of the original committee at which all sub-committees will report, and then a time will be fixed for beginning the work under the direction of the Lawrence township supervisors. When the start is made volunteer workmen will also be asked for and all who can do so should respond to the end that the road may be put in shape for travel as soon as possible.

BOSTON DEMOCRATS DEMAND REMOVAL OF BURLESON

BOSTON, April 17.—Prominent Boston Democrats today appealed by cable to President Wilson to remove Burleson as head of the wire system, declaring that his attitude to striking telephone operators was paralyzing industry, business and social welfare and bringing ruin to the party. The cable was as follows:

"Burleson wrecking party. Remove him and settle the strike."

Between eighteen and twenty thousand telephone operators are now on strike in New England and business is therefore at a standstill.

PELLERITE PARDON APPLICATION CONTINUED

The application of Joseph Pellerite, the Woodland man convicted of manslaughter following the death of his wife in 1915, was heard by the State Board of Pardons at Harrisburg yesterday and continued.

AMERICA'S IMMORTALS

DAVID B. BARKELEY,
Private, Co. A, 356th Infantry.

Private Barkeley (deceased) was decorated for conspicuous gallantry in action near Pouilly, France, November 9, 1918. When information was desired as to the enemy's position on the opposite side of the river Meuse, Private Barkeley, with another soldier, volunteered without hesitation and swam the river to reconnoiter the exact location. He succeeded in reaching the opposite bank despite the evident determination of the enemy to prevent a crossing. Having obtained his information, he again entered the water for his return, but before his goal was reached, he was seized with cramps and drowned. His mother, Mrs. Antonio Barkeley, lives in San Antonio, Tex.

HOW THE GERMANS WILL GET PEACE TREATY EXPLAINED

Paris, April 16—The official information to the Germans to come to Versailles and receive the peace treaty was penned by President Wilson himself and was dispatched to Weimar, the present seat of the German government, last night by special courier.

It is understood that the 200 German peace delegates will comprise leaders of every phase of German life

Experienced diplomats say the treaty should be signed in a fortnight, after its delivery to the Germans: that is, unless it is rejected, which later contingency is not anticipated

It virtually has been settled that the treaty will not be published in advance of its signing, but there is a possibility that there will be an executive session of the chief conference at which it will be read before it is handed to the Germans

Paris, April 16—The German peace delegation, officially ordered to Versailles on April 25, will follow the route over which their armies marched to the gates of Paris in 1914, it was learned today

But the enemy, as in 1914, will not enter Paris They will be forced to skirt the city and proceed directly to their quarters in Versailels

The Germans, numbering about 175, will arrive in Cologne where they will take a special train. They will be whirled toward Versailles through scenes of devastation wrought by German hands—possibly under direction of some of the minor officials in the party.

They will pass Liege, the first city to suffer from Hun frightfulness; Namur and Maubeuge, where the doughty Belgians held the Germans at bay until the British and French could organize resistance in their rear; Charlerio, where Sir John French's "contemptibles" fought and died; the great Hindenburg line defenses; the battlefild of the Somme—all with their memories of death and carnage, of heroism and of civilization at stake

Arriving at Versailles, the Germans will be quartered in the hotel De Reservoirs and the hotel Petit Vatel. The strictest precautions will be taken to prevent them straying ino Paris, lest "unfortunate incidents" should occur. They will meet with the Allied representatives in the Trianon Palace hotel. There Premier Clemenceau will read them the text of the treaty, and probably will announce a time limit for acceptance.

GERMAN LINER PUTS IN AT NEW YORK WITH 2000 TROOPS

NEW YORK, April 17.—The Kaiserin August Viktoria, formerly one of the Hamburg-American liners arrived here today with 2,219 U. S. troops aboard. This steamer is the first of the ships taken from Germany for the transportation of troops in return for food guarantees. During the war the ship lay in a German harbor.

SHIPPING BOARD SELLING WOODEN SHIPS IT BUILT

Washington April 17.—The United States Shipping Board today began to dispose of its war time fleet of wooden ships. Chairman Hurley announced the sale of fifteen wooden ships to a New York shipping firm at a price of seventy cents, an average of $145 per ton.

ALL IN READINESS FOR BIG MEETING TONIGHT

EVERY MAN AND WOMAN INTERESTED IN SUCCESS OF VICTORY LOAN INVITED TO HEAR LUDLOW

PATRIOTS WILL ALL BE THERE

The patriotic women of Clearfield County and Philipsburg are especially invited to the Victory Loan rally at the High School Auditorium tonight when Benjamin H. Ludlow, of Philadelphia, will speak. Knight's Saxaphone Orchestra will be on hand to warm the workers up with some good lively music. Then there may be something in the nature of a big surprise later in the evening. This is not sure as it depends on the express company. Don't take a chance on missing it, however, as to miss it is to miss something really worth while. Anyhow Mr. Ludlow is a big attraction. Remember that this is not a Clearfield meeting but workers will be present from all over the county. The meeting will likely be called b eight o'clock. Be on time.

The speakers, solicitors, workers and all others interested in the success of the coming Victory Liberty Loan campaign will have the opportunity this evening of attending the most important pre campaign meeting to be held in this district. Benjamin H Ludlow, Chairman of Publicity for the States of Pennsylvania New Jersey and Delaware, and one of the "real live wires" developed in the Liberty Loan Campaigns, has laid aside his burdensome detail duties long enough to enable him to come to Clearfield for the purpose of addressing the workers of the Clearfield county and Philipsburg district and pointing out to them the necessity for the success of the Victory Loan

Mr. Ludlow has a message that will not only bring cheer to your heart but will add at least 25 per cent to your red-blooded Americanism. He generates patriotic energy from every pore and his exposition of the successful efforts of your countrymen in every line of patriotic endeavor during the war will make you not only proud of your American citizenship but determined to get into this last campaign with a vim which will spell unqualified success from the opening gun.

Mr. Ludlow is a big man, has made a big sacrifice to come to Clearfield and deserves a big audience and will get it

The meeting will be held in the High School Auditorium at 8 o'clock sharp and speakers, solicitors and workers from every section of the district will be present. Every American citizen interested should also attend

THREE SHIPLOADS OF RAINBOW MEN SCHEDULED TO LEAVE BREST TODAY

BREST, April 17—Three shiploads of Rainbow Division units were scheduled to sail from here today. The 117th Supply Train will embark on the Missouri. The 149th Machine Gun Battalion of Pennsylvania and the 150th Machine Gun Battalion of Wisconsin were assigned to the Pretoria. On the Burlington was the 151st Field Artillery of Minnesota.

GERMAN REICHSTAG APPOINTS NEW PEACE COMMITTEE BERNE HEARS

BERNE, April 17—The German Reichstag has appointed a new peace commission according to reports received here today. The new commission is composed of Nos. Curtin Feinenbach, three Vice Presidents of the Chamber and twenty-eight members, including Baron Reichhofen and Hugo Hasse.

CONDITIONS AT MUNICH ARE GROWING WORSE

By RUDOLPH KOMMER
(United Press Staff Correspondent)

Berne, April 17—Munich is cut off from the rest of Germany today according to wireless dispatches and advices indicate that the fighting between the Communists and the Socialists is growing in intensity. The deposed Socialist government, again driven from the city, appear to have gathered reinforcements and established a new food blockade. Myriads of wireless dispatches from different points carry here cryptic messages: "Battle is fiercest as between rival forces in front of" "Population in state of panic" "Hilling and killing of women and children" "Systematic orders" "Robber gangsters," "Churches taken over by soldiers," "Buildings being fired and blown up."

PIE SOCIAL AT PLEASANT DALE SCHOOL

There will be a Pie Social at Pleasant Dale School house on April 18th. Everyone invited.

A17-1t-pd

NewspaperARCHIVE®

THE CLEARFIELD PROGRESS

Published every day except Sunday by the Progressive Publishing Company, Progress Building, Clearfield, Pennsylvania.

G. A. STEWART, Managing Editor.
J. D. CONNELLY, City Editor R. S. NIGHTINGALE, Adv. Mgr.

OFFICERS:
R. H. SOMMERVILLE, President G. A. STEWART, Sec. and Treas.

Home & Citizens Phone, No. 176 Bell Phone No. 47

TERMS OF SUBSCRIPTION
One Year ..... $4.00 Three Months $1.00
Six Months ..... $2.00 One Month ..... .40
All subscriptions not paid in advance are charged at forty cents a month.

Entered at Post Office at Clearfield, Pa., as second class matter.

FARMERS IN FAVOR OF RURAL EXPRESS AND WANT IT PERMANENT INSTITUTION

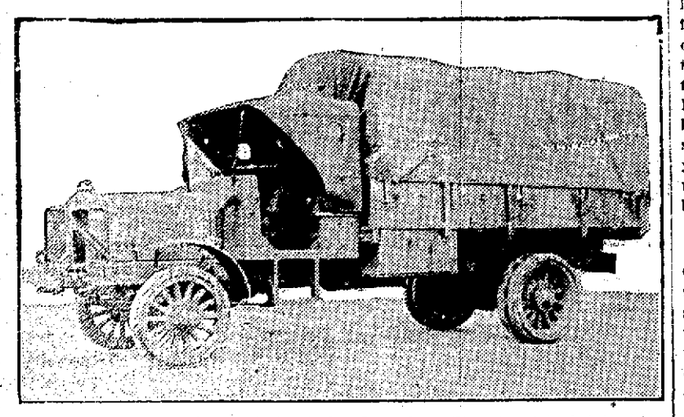

New Successful Standardized Truck B—One of the Type That Is Solving the Transportation Problem.

A counterpart to the many complex problems that will face allied and American statesmen when ultimate peace comes is the rural motor express movement that the government is trying to stimulate to success, writes Walter A. Dermingham in Chicago Evening Post. That traditional suspicion that the countryman is the logical quarry of the "city feller" still sits fast in the saddle, and until it can be rooted out difficulties will be encountered.

Demand of Farmer.

S. V. Norton, a member of the Ohio state commission appointed to push all truck movements, says that the farmer demands—and is entitled to—as many assurances as the allies seek from Germany.

The farmer's position, Mr. Norton says, is both sensible and logical.

These conditions he insists on:

Definite assurance that produce he sends will be sold.

Reliable agents to sell it for him.

"The farmer," says Mr. Norton, "believes, in the first place, that the market is overcrowded already. He does not want to engage in competition that will find him at a disadvantage.

"Then, again, he says: 'If I cooperate, who is going to sell it for me?' Furthermore, he wants assurance that his stuff will be sold and not turned back to him, wilted and useless except as fodder for pigs.

Big Questions to Answer.

"These are big questions and must be answered to the full satisfaction of the farmer. It is but natural that the farmer wants to continue to be his own salesman until convinced that dependable capital can do more for him and permit him to devote more time to his farm."

Mr. Norton said that the truck horizon is full of prospects that large and dependable capital is at work planning to take advantage of them, and that a solution of the farmer problem is not far distant.

Besides the method given for tinting crepe georgette and thin silks by means of coloring matter dissolved in water, there is the method of tinting with gasoline and tube paints. By these means a greater variety of tints and colors are possible and one may match shades. The blouse or veil or fabric to be tinted must first be washed, if it is soiled, or cleaned in gasoline, and dried. If washed, make suds of warm water and a pure white soap, and dip the garment or material in it, squeezing it gently through the hands and lifting it up and down in the suds. When clean, rinse it in two or three waters and fold in a towel. Do not wring with the hands, but put through a wringer.

For tinting laces, georgette crepe, chiffon or light silk with gasoline, one may produce any color or tint by securing the necessary tube paints, and they must be fresh. To ascertain that they are, remove the top of each tube and see that the paint flows out easily when the tube is squeezed. Manufacturers of paints provide many colors and shades ready to use, so that it is not often necessary to mix colors.

A large china wash bowl and a tin pan are needed for this tinting process. When used, the bowl must be perfectly clean and absolutely dry. Gasoline for tinting must be left in an air-tight can so that it will not evaporate, and a small bristle brush must be kept clean and dry, ready for use. Tinting should be done in the open air or near an open window, as the fumes from gasoline often cause headache and are highly inflammable. Never do tinting in a room with a fire or gas jet. Always keep the tops of tubes screwed down, so that the paint will not become hard.

Wipe the bowl or pan to be used with a clean, dry cloth and squeeze into it a little of the color required. Pour over this a little gasoline and use the brush to mix the paint and gasoline, moving it about until the paint is thoroughly dissolved. Dip into this a small piece of the goods to be tinted. If the color proves too dark, add more gasoline; if too light add more paint. Sufficient gasoline must be poured in the bowl to cover the material to be tinted.

Prussian blue, burnt umber and black are very strong paints and very little of them is required to make a light tone. To make different colors one must mix the paints, unless the tone required can be bought ready mixed. The following paints will produce many colors when properly mixed: Prussian blue, ivory black, silver white, king's yellow, burnt umber, sienna, Naples yellow, mauve, purple lake and geranium lake.

Red or geranium lake in gasoline will tint pink. Prussian blue will produce light blue. Black makes a gray shade; burnt umber makes tan. Several shades of brown may be produced by mixing white and brown. Purple lake makes lavender. Black may be mixed with green to deepen its tone, and white to lighten it. Red and yellow give an orange tone; blue and yellow produce green. White, lake and vermilion make flesh color. Yellow, white and a little Venetian make buff.

When the material has been tinted, squeeze it out of the gasoline and shake it in the open air. It will dry very quickly.

Julia Bottomley

One of the most remarkable dances ever held was that given in a coal mine near Newcastle, England. The "ballroom" was 1,200 feet beneath the surface and was paved and flagged specially for the dance. It was brilliantly illuminated, and dancing continued for hours.

The suicide rate of Germany was, before the war, the highest in the world—twenty-one per 100,000 yearly.

It is estimated that it will take at least fifteen years for the gas-drenched soil of France to recover and become productive.

GERMAN SCIENCE.

Few things will bring greater humiliation to the German professors than the words of President Wilson upbraiding the German scientists for their misuse of science in the interests of war rather than in building up a higher civilization. Not only does President Wilson speak as an executive, but as a college professor himself, quite familiar with the claims of German science, says Philadelphia Ledger. Hence, the humiliation due to his rebuke over its prostitution for war will be all the more acute, since at this very present moment the German professors and German science seem to have been thrown into the scrapheap. Indeed, after all these years of loud protestations as to how German science had raised everything in German life to a well-ordered and superperfect efficiency that left nothing to chance in the political, social, industrial or commercial affairs, were it not tragic, it would be ludicrous to compare the present helplessness of the experts with what they claimed for themselves in the years just passed. President Wilson was right in his rebuke, however, and the American scientists, as a whole, who have for years pointed out how hollow were many of the claims of their German brethren, are now having their innings.

The meeting of John Adams with George III in 1785 was in contrast with this week's meeting of Woodrow Wilson and George V. The two countries were nursing the recollection of wounds inflicted on each other, not of cordial co-operation in arms; the encounter was between a leader of radical democracy and a determined autocrat; there was suspicion on the one side, resentment on the other. But one thing that passed is pleasanter to remember, says New York Post. The king, by reference to Adams' uneasy attitude toward France, gave him opportunity for the famous remark: "I must avow to your majesty that I have no attachment but to my own country." No sentiment could have elicited a warmer response from the monarch: "An honest man will never have any other."

What do we not owe to France, who for four years stood at the gateway of civilization and with all her resources, human and material, kept back the marauder? Silent in her great losses and suffering, cheerful in even the gloomiest days, determined in every fiber of her national being, she stands triumphant at last. Problems of reconstruction now confront her, and in at least one of these, the care of her orphans, it is our great privilege to share, says Journal of Chemistry. Perhaps the little Jeans and Maries of today may prove to be the ties of strength which will bind France and America in closer union than could be possible through diplomatic scroll or statesmen's strivings.

A few months ago a Germany of anarchy, rebellion and chaos would have been deemed impossible by those who knew its people as a race so ground down under officialism and militarism that a revolution was practically impossible. Now the fury of the tumult raging there proves again that human nature is superior to all systems of government that can be devised, and that the more it is kept in restraint the wilder will be the inevitable outbreak when it comes.

One trouble with Americans, both men and women, is that they will not realize that the right to live must be paid for in work. We demand luxury without labor, we prefer extravagance to economy, we covet our neighbor's possessions without emulating his push, and then complain at seeming inequality in distribution of the world's goods.

"Why do so many married women with comfortable homes go out to work when their husbands are able to provide for them?" asks a reader of the Philadelphia Ledger. You can never never tell about the husbands. It may be the high cost of poker chips has greatly trimmed down the bacon and cabbage allotment of the budget.

A regular airship mail service between the United States and England is predicted within the next two years. It would be a bold prophet, indeed, who would venture to say what improvement the world will be using in the next decade.

They estimate the total wealth of the United States at $250,000,000,000, or $2,500 per capita. There has been evidently a great deal of per capita poaching in this country if its wealth is that much.

Somehow we cannot avoid an uneasy feeling that when General Pershing reads some of the attacks made on him by great statesmen in congress he indulges in a coarse, loud laugh.

American troops on the Rhine are now fraternizing with German children as before they fraternized with French children. There is no enemy infancy to American soldiers.

New Easter waists at Mirkin's. Reasonably priced at $4, $5, $6 and $7. The best colors for the season.

POULTRY

PREVENTION IS ALWAYS BEST

Timely Measures Properly Applied Offer Surest Means of Control—Killing Often Advisable.

(Prepared by the United States Department of Agriculture.)

Poultry raisers who wait until disease appears in the flock and then prepare to make a defensive attack are likely to be successful only in rare cases. By far the best plan is to care for the flock in such a way that disease will not appear. The aim in controlling the diseases of poultry is, they add, to learn how to prevent them rather than how to cure.

To enlighten poultry owners as to the characteristics of the more important diseases in order that they may intelligently use the most improved methods of combating them Farmers' Bulletin 957, "Important Poultry Diseases," has recently been published by the department. The causes, symptoms, from aspergillosis (brooder pneumonia) to worms, are given in this publication.

As all poultry is susceptible to many diseases, some of which are highly infectious and resist all efforts of treatment, the bulletin suggests that when birds become sick it is often the best plan to kill them. The greater the number of birds kept upon any farm or plot of ground, and the more they are crowded together, the more important are the measures for excluding, eradicating, and preventing the development of the causes of disease.

When disease appears among poultry the fowls should be removed from the poultry yard and a good coating of freshly slaked lime should be applied to the entire surface of the ground, according to the bulletin. After a few days it should be plowed and then cultivated three or four times at intervals of a week and finally sowed with oats, rye or other grain. It is best to leave the ground unoccupied by fowls until the winter has passed. After the fowls have been returned the premises must be frequently cleaned and occasionally disinfected.

The drinking fountains and feed troughs must be washed every week with boiling water or other disinfectant, and if any lice or mites are found on the birds or in the house the roosts and adjoining parts of the walls should be painted with a mixture of kerosene, one quart, and crude carbolic acid or crude creosol, one teacupful. The

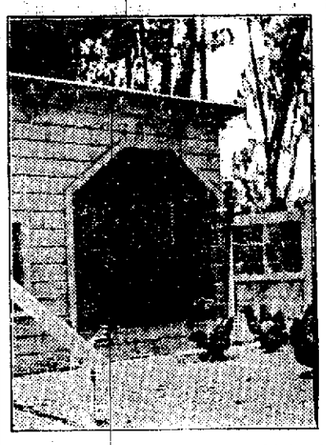

Dry, Well-Ventilated and Lighted Houses Promote Health in Poultry Flock.

house may be whitewashed with freshly slaked lime or sprayed with kerosene emulsion. In case of an actual outbreak of a virulent disease it is well to add to each gallon of the whitewash six ounces of crude carbolic acid. Good disinfectants destroy the germs of contagious diseases, the external parasites, such as lice and mites, and in some cases the eggs of parasitic worms, and should be used frequently in and about the poultry house.

PLAN FOR MARKETING EGGS

Infertile Product Will Withstand Conditions Much Better Than Fertile—Ship Often.

(Prepared by the United States Department of Agriculture.)

Market white-shelled and brown-shelled eggs in separate packages.

When selling eggs to the country merchant or cash buyer insist that the transaction be on the quality basis.

Ship or deliver eggs at least twice or three times weekly.

Small or dirty eggs should be used at home.

When taking eggs to market they should be protected from the sun's rays.

Infertile eggs will withstand marketing conditions much better than fertile eggs.

METHODS FOR FEEDING CORN

Hens Get Considerable Exercise When Fed on Cob—Supply in Dry Litter Satisfactory.

Hens can be fed corn on cob and will secure considerable exercise in picking it off, but the cobs should be picked out frequently. Feeding shelled corn in a deep, dry litter is also a satisfactory way.

It appears that no material damage was done to the fruit by the recent cold spell.

SIGNALS FROM PLANETS.

If Marconi is a true prophet as well as a great inventor, earth may yet do better than hitch its wagon to a star. It may hold etheric long talks with its fellow wanderers in space. The wizard of the wireless admits in an interview his belief in this possibility. He has already received in the course of his experiments, he says, impulses which may well have been attempted signals from other planets. It is, of course, not the first time that a scientist happening to be also something of a poet has had this dream of interplanetary communications. And not for the first time will some portion of the world laugh at the extravagance of such a dream, says New York World. Perhaps, nevertheless, the laughter will on this occasion be less general, less far-reaching with its echoes. One remembers that since the earlier jeering at visionaries who spoke of talking with the stars the radio telegraph and telephone have come into being. The air has begun to give up its mysteries, to reveal its hidden forces.

There's no reason why the spirit of youth should be limited to tender years. Man is what he himself and circumstances make him. But he has a right to dictate what the circumstances shall be. With the right zeal he can mold and remound their influences until they become his ministers. Other people may do the same, but they seldom do. They have not the mental urge that keeps them steady and persistent. So with the right mental attitude the result should be a favorable environment conducive to the best success. When man keeps in touch with youthful ideals and keeps his body physically fit the spirit of youth should dominate his mature years, making him stronger than his fellows. The right use of power should make his declining years glorious with the income of fruitful labors now maturing.

British scientists, it is reported, have succeeded in keeping soap bubbles intact for a month. This should be great news to those who have had difficulty keeping political booms alive that long.

One million women have contracted the knitting habit during the war, and we are optimistic enough to believe that several of them are not going to be able to give it up.

Germany is having great trouble, it seems, in obtaining material for frankfurters. Well, there are some dogs of war that aren't useful any more.

What has become of all those beautiful free calendars we used to get in former years?

Buy War Savings Stamps!

Men's Low Shoes

That Are

Doubly Recomended for

EASTER WEAR

$7.00 and $7.50

We selected these shoes for summer wearing for two good reasons. The first is that they are the most attractively styled of any low shoes we have shown in several seasons—and the second is the price. You can judge both recommendations best by trying these shoes on first.

They come either in Dark Brown Russian Calf or a Black Calf ..... **$7.00 and $7.50**

Lytle Bros.

Market St. Opposite Court House, Clearfield, Pa

FOR SALE

The property situated in the village of Kylertown, Clearfield county, Pa., and known as the Shope property containing one acre and ninety-six perch, and having erected thereon a two story frame house containing five rooms, a frame barn containing five stalls and having good mow room also a shed. Hen houses sufficient to house from 800 to 1000 hens also a two story building 12x20 used for coal and wood and a shop on Second floor also a good smoke house. There is also an abundance of fine fruit of all kinds.

Ground in high state of cultivaion.

Will be there during the week beginning Aprl 13th.

MRS. LAURA SHOPE
Administratrix
A14-5tc Kylertown, Pa.

POWERFUL PILE REMEDY DISCOVERED

Has Never Failed to End Most Obstinate case of Piles in a Few Days

For years it has been proved that no-called external remedies applied to or inserted in the rectum cannot cure piles, and at the best only give temporary relief. Surgical operations also do not remove this cause, but simply the formation.

The wonderful prescription known as Mike Pile Remedy, is so efficient in the treatment of piles that even chronic cases of from 10 to 30 years standing with profuse bleeding have been completley cured in from three to ten days. Think of it! Just a few doses of a carefully balanced prescription and the most persistent case of piles is absorbed never to return.

All pharmacists dispense Miro or can get it for you on short notice. Surely its worth the little trouble to obtain it to be rid of piles forever.

IMPORTANT—What is known as itching piles are not piles in the true sense of the word, although this condition may accompany a true case of piles. For this condition Mike Pile Ointment has been prepared so in most cases it is not necessary to take the internal prescription.

Mary, How Are We Going To Buy A VICTORY BOND

"We're striving to meet the bills as they come due; we've just got our bills paid after our having the "flu;" I just can't see how we're going to do it."

"John, I've an idea. I saw a book advertised down at The Progress and I think that it will help. It's

THE COOK BOOK OF LEFT-OVERS

They say that in this little book there are four hundred recipes gathered together for housewives to utilize every bit of the left-overs. Surely with what you can save and what I can help we can buy another bond."

"All right, Mary, You've got the head after all. We'll get one of those books tonight. They only cost 39 cents."

THE PROGRESS

NewspaperARCHIVE® NewspaperARCHIVE®

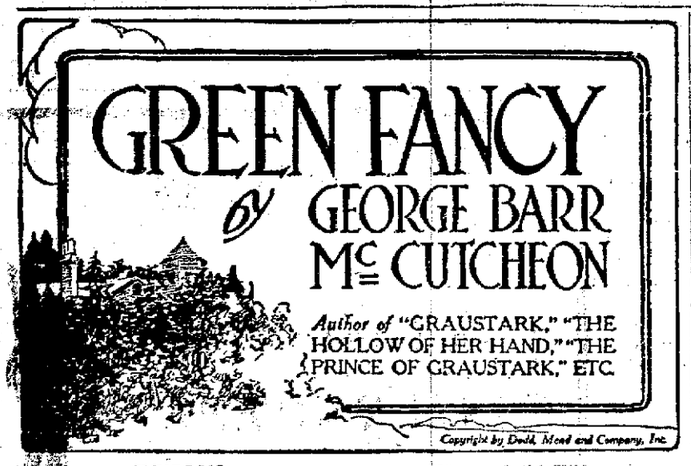

SYNOPSIS.

CHAPTER I—Thomas K. Barnes, wealthy New Yorker, on a walking trip through New England, is caught in a storm miles from his destination. At a crossroads point he meets a girl in the same plight. While they discuss the situation an automobile, sent to meet the girl, arrives and Barnes is given a lift to Hart's tavern, while the girl is taken on to her destination, which she tells Barnes is a place called Green Fancy.

CHAPTER II—At the tavern Barnes falls in with a stranded troupe of "barnstorming" actors, headed by Lyndon Rushcroft, and becomes interested in them.

CHAPTER III—As the storm grows, Barnes finds himself worrying over the safety of the girl, traveling over the mountain roads at what he considers dangerous speed. He learns that Green Fancy is something of a house of mystery. Two mounted men leave the tavern in a manner which arouses Barnes' curiosity.

CHAPTER IV—He meets "Miss Thackeray," leading lady of the stranded theatrical troupe, who is acting as chambermaid. That night he is aroused by the bringing of a dying man to the tavern, one of the two who had ridden away a short time before. They tell of finding the dead body of the other man. Both had been shot.

CHAPTER V—The wounded man, registered at the tavern as Andrew Paul, dies, and Barnes is informed he must not leave until after the inquest. O'Dowd and De Soto, guests at Green Fancy, visit the tavern, apparently much mystified over the affair.

CHAPTER VI—Barnes advances Rushcroft money sufficient to release the company from its embarrassing position, thereby becoming its official backer. He visits Green Fancy, and in the grounds meets his acquaintance of the night before, finding her a girl of surprising beauty.

CHAPTER VII—She seems not to be desirous of recognizing him, and turns away. O'Dowd appears and in apparently friendly fashion escorts Barnes (who feels he is unwelcome) from the grounds.

CHAPTER VIII—Miss Thackeray warns Barnes that a man stopping at the tavern, ostensibly a book agent, had searched his baggage in his absence. O'Dowd comes to the tavern and with Barnes and others goes over the scene of the previous night's shooting. Barnes is invited to dinner at Green Fancy.

CHAPTER IX—His acquaintance of the storm is introduced as Miss Cameron. The makeup of the house party, particularly a man introduced to him as "Loeb," and the number of menservants about the place, somewhat astonishes Barnes.

CHAPTER X—Miss Cameron informs him she is a prisoner in the house, appealing to him for aid and binding him to secrecy. In conversation with the chauffeur who drives him back to the tavern, Barnes becomes convinced there is a conspiracy of moment hatching at Green Fancy.

CHAPTER XI—At breakfast the supposed book agent introduces himself as Sprouse, a government secret agent. Sprouse tells Barnes he is there to watch the party at Green Fancy, describing them as refugees from a country overrun by the Germans. He asserts that "Miss Cameron" is a relative of the former ruler of the devastated country and that she or "Loeb" have with them the crown jewels, of enormous value, which Sprouse would recover.

CHAPTER XII—Barnes agrees to accompany Sprouse on a nocturnal visit to Green Fancy, Sprouse with the object of securing the jewels, and Barnes with the hope of rescuing "Miss Cameron."

CHAPTER XIII—They enter the grounds in safety, Sprouse overcoming two men evidently on guard. Reaching the house, Barnes sends up, by means of a fishing rod carried by Sprouse, a note to "Miss Cameron," informing her of their intention to enter the house. She tries to dissuade them, but Sprouse climbs to her room and goes through it on a quest for the crown jewels and state papers.

CHAPTER XIV—Barnes becomes uneasy at Sprouse's long absence and follows him, climbing by means of the ivy attached to the wall. While talking to "Miss Cameron" a commotion in the house warns them that Sprouse has been detected. Barnes, with "Miss Cameron" clinging to him, makes his escape to the ground. He loses his sense of location and they become lost, finally taking refuge in a small shed. "Miss Cameron" explains how she was decoyed to the house, and was to be married against her will to the man "Loeb," whom she prevails as a prince of the house to which she belongs. They are surprised in the darkness by O'Dowd.

CHAPTER XV—O'Dowd demands the jewels, which he thinks the fugitives have in their possession, not knowing of Sprouse's enterprise. Convinced neither "Miss Cameron," nor Barnes have them, O'Dowd puts them on the right road to the tavern, where Barnes gives his companion into the care of Miss Thackeray. Next day O'Dowd tells Barnes Sprouse, whom he describes as an expert burglar, got away with the treasure, after killing a guard in the house. O'Dowd and "Loeb" leave Green Fancy.

CHAPTER XVI.

The First Wayfarer Visits a Shrine, Confesses, and Takes an Oath.

How was he to find the courage to impart the appalling news to her? He was now convinced beyond all doubt that the so-called Sprouse had made off with the priceless treasure and that only a miracle could bring about its recovery. He realized to what extent he had been shaped into a tool to be used by the master craftsman. He saw through the whole Machiavellian scheme, and he was also now morally certain that Sprouse would have sacrificed him without the slightest hesitation.

In the event that anything went wrong with their enterprise, the man would have shot him dead and earned the gratitude and commendation of his associates! He would have been glorified and not crucified by his friends.

With a heavy heart he mounted the stairs. At the top he paused to deliberate. Would it not be better to keep her in ignorance? What was to be gained by revealing to her the— But Miss Thackeray was forcing him on to destruction. She stood outside the door and beckoned. Then she closed the door from the outside, and Barnes was alone with the cousin of kings and queens and princes.

"I feared you had deserted me," she said, holding out her hand to him as he strode across the room.

"I saw no occasion to disturb your rest," he mumbled.

"I have been peeping," she said, looking at him searchingly. "Where is Mr. Loeb going, Mr. Barnes?"

"O'Dowd says he is to be gone for a few days on business," he equivocated.

"He will not return," she said quietly. "He is a coward at heart. Oh, I know him well," she went on, scorn in her voice.

"Was I wrong in not trying to stop him?" he asked.

She pondered this for a moment. "No," she said, but he caught the dubious note in her voice. "It is just as well, perhaps, that he should disappear. His flight today spares—but we are more interested in the man Sprouse. Has he returned?"

"No, Miss Cameron," said he ruefully. And then, without a single reservation, he laid bare the story of Sprouse's defection. When he inquired if she had heard of the man known as Chester Naismith, she confirmed his

He Was Known to Her as a Thief of International Fame.

worst fear by describing him as the guard who watched beneath her window. He was known to her as a thief of international fame.

"You were no match for Chester Naismith. Do not look so glum. The shrewdest police officers in Europe have never been able to cope with him. Why should you despair?"

He sprang to his feet. "By gad, he mustn't get away with it yet," he grated. "I will run this scoundrel down if I have to devote the remainder of my life to the task."

She sighed. "Alas, I fear that I shall have to tell you a little more about this wonderful man you know as Sprouse. Six months ago the friends and supporters of the legitimate successor to my country's throne consummated a plan whereby the crown jewels and certain documents of state were surreptitiously removed from the palace vaults. Instead of depositing the treasure in Paris, it was sent to this country in charge of a group of men whose fealty could not be questioned. The man you know as Loeb is in reality my cousin. I have known him all my life. He is the youngest brother of the pretender to the throne, and a cousin of the prince who is held prisoner by the Austrians. This prince has a brother also, and it was to him that I was supposed to deliver the jewels. I traveled from New York, but not alone as you may suspect. I was carefully protected from the time I left my hotel there until—well, until I arrived in Boston.

"While there I received a secret message from friends in Canada directing me to go to Spanish Falls, where I would be met and conducted by Prince Sebastian himself to the place called Green Fancy, which was near the Canadian border. A safe escort would be provided for us, and we would be on British soil within a few hours after our meeting. It is only necessary to add that when I arrived at Green Fancy I face Prince Igo—and understood! I had carefully covered my tracks after leaving Boston. My real friends were, and still are, completely in the dark as to my movements, so skilfully was the trick managed.

"And now for Chester Naismith. It was he who, acting for the misguided royalists and recommended by certain young aristocrats who by virtue of their own dissipations had come to know him as a man of infinite resourcefulness and daring, planned and carried out the pillaging of the palace vaults. Almost under the noses of the foreign guards he succeeded in obtaining the jewels. No doubt he could have made off with them at that time, but he shrewdly preferred to have them brought to America by some one else. It would have been impossible for him to dispose of them in Europe. You see how cunning he is?

"He was no doubt thwarted in his design to waylay me on the road from Spanish Falls by a singular occurrence in this tavern. He was attacked in his room here, overpowered, bound and gagged by two men. He knew the men. They were thieves as clever and as merciless as himself. They too were watching for me. I do not know how these men learned of my intention to come to Green Fancy."

"They came to the Tavern four or five days before your arrival at Green Fancy," Barnes interrupted. "Sprouse told me that they were secret service men from abroad and that he was working with them. My theory is this, and I think it is justified by events: The men were really secret agents, sent here to watch the movements of the gang up there. They came upon Sprouse and recognized him. On the day mentioned they overpowered him and forced him to reveal certain facts connected with affairs at Green Fancy. Possibly he led them to believe that you were one of the conspirators. They waited for your arrival and then risked the hazardous trip to Green Fancy. They were discovered and shot."

"I believe you are right," she cried.

"Then we have accounted for Mr. Sprouse, and I am no longer interested in the unraveling of the mystery surrounding the deaths of Roon and Paul," said Barnes. "There is nothing to keep me here any longer, Miss Cameron. I suggest that you allow me to escort you at once to your friends, wherever they—"

She was opposed to this plan. While there was still a chance that Sprouse might be apprehended in the neighborhood, or the possibility of his being caught by the relentless pursuers, she declined to leave.

"Then, I shall also stay," said he promptly, and was repaid by the tremulous smile she gave him. He was helplessly in love with this beautiful cousin of kings and queens. And when he thought of kings and queens he realized that beyond all question his love was hopeless.

(To be Continued)

ILLEGAL TROUT FISHERMEN

Clyde Wilsoncroft and Roy Reynolds, of Drury's Run, Clinton county, were sent to the county jail at Lock Haven last week to each serve 650 days in default of a fine of $650 each, or $10 for each of 65 trout each man caught in TwoMile Run before the opening of the trout season.

Attorneys for the men appealed to Judge McCormick on the ground that the penalty was too excessive.

It is conceded on all sides that the fishing laws in reference to the amount of fine imposed for each fish caught is entirely too severe to fit the violation, in comparison with other misdemeanors. If the men are required to serve their sentence of nearly two years in jail, as provided by the law, the cost to the county in board and other expenses will be at least $700, and at the same time some provision must be made for the maintenance of the families of the imprisoned men.

Even Judge McCormick is of the opinion that the penalty is too severe for the offense, but it is the law and until it is repealed or modified there is no other alternative but to carry out the law.

New Easter waists at Mirkin's. Reasonably priced at $4, $5, $6 and $7. The best colors for the season

BOWEL GAS CROWDED HER LUNGS AND HEART

Mrs. Wilbur Could Hardly Breathe—Stomach Trouble All Gone Now.

"A year ago I had such a bad case of stomach trouble that at times it was hard to keep life in me. So much gas gathered that it crowded my lungs and heart and I could hardly get my breath. I had a good doctor all winter, but got no relief. I coughed most all the time and got so thin and weak I could scarcely walk.

"I commenced taking Milks Emulsion on April 11. In 48 hours all pain had left me and I could eat a little and sleep. Then I commenced to gain in strength and appetite and flesh. I am convinced that Milks Emulsion saved my life."—Mrs. Isabella I. Wilbur, Webb, Iowa.

Mrs. Wilbur is only one of thousands who have promptly rid themselves of stomach torture by using Milks Emulsion. It is guaranteed, and costs nothing to try.

Milks Emulsion is a pleasant, nutritive food and a corrective medicine. It restores healthy, natural bowel action, doing away with all need of pills and physics. It promotes appetite and quickly puts the digestive organs in shape to assimilate food. As a builder of flesh and strength, Milks Emulsion is strongly recommended to run-down nervous people, and it has produced amazing results in many cases of tuberculosis of the lungs. Chronic stomach trouble and constipation are promptly relieved—usually in one day.

This is the only solid emulsion made, and so palatable that it is eaten with a spoon like ice cream. A truly wonderful medicine for weak, sickly children.

No matter how severe your case, you are urged to try Milks Emulsion under this guarantee—Take six bottles home with you, use it according to directions and if not satisfied with the results, your money will be promptly refunded. Price 66c and $1.20 per bottle. The Milks Emulsion Co., Terre Haute, Ind. Sold and guaranteed by Stewarts Drug Store.

Again it is reported that the czar and his family are still alive, and the reports are quite as persistent as those of his death. It seems impossible, in the present chaotic conditions in Russia, to get any reliable news of the ill-fated imperial family. In the meantime impostors are already springing up to delude the ignorant peasantry and may cause a great deal of mischief before they are exposed. History in this is simply repeating itself.

It is all very fine and noble to forgive and forget, except for the very substantial reason that we run a considerable risk of regretting our forgiveness and paying for our forgetfulness, says Seattle Post-Intelligencer. After all the exposures of Hun plotting and propaganda in the United States, after hearing of the incredible schemes of destruction, the vast organizations and the limits to which they were willing to go, it does seem strange that we cannot learn the elements of caution.

General Pershing has ordered the Germans in the occupied territory to give every doughboy in the army of occupation a comfortable bed to sleep in, under a roof, on a mattress and between sheets, and these comforts must be provided them regardless of circumstances. We are showing the Teutons a bit of efficiency in occupation ourselves.

The eternal feminine question is now agitating the British house of commons, where the vital question is raised whether the new women members can use the men's smoking room or must have one of their own. It is a great pity that the British are lacking in the sense of humor, or they would enjoy their lawmakers' quandary.

One of the most charming characteristics of the human race is its facility for acting silly just about the time the highbrows are sure it ought to be sensible. It would be awful to have to live in a world that had nothing to reform or improve.

By the time the bill for damages is made out and the payments begun, it is extremely likely that the German nation will have taken the resolution to give up permanently the costly luxury of frightfulness.

If your wages are satisfactory and you are not getting still more satisfaction than money out of your work, then there's something wrong with your work.

We aren't at war any more, but it's little peace we get. Here it is time for the income tax questionnaire again.

The United States used 366,000,000 barrels of oil last year. And most of it at 23.7 cents per gallon, too.

Buy War Savings Stamps.

Trust Service

The newly authorized privilege of the

Clearfield National Bank

UTHORITY just granted by the Federal Reserve Board of Washington, D. C. permits this Bank to act in the following fiduciary capacities:

FIRST—Agent in all capacities.

SECOND—Administrator, Executor or Trustee.

THIRD—Trustee under mortgage.

FOURTH—Trustee under life insurance policies.

FIFTH—Transfer agent and registrar of stock issues.

SIXTH—Trustees for individuals during their life time.

As manager of estates during the permanent or temporary absence of owners, or for persons who are unable to give individual attention to their property, collecting income, interest, dividends coupons, etc., keeping funds invested and paying taxes and other obligations.

The Bank will also act as co-trustee or co-executor, etc., in conjunction with any person you may wish. An individual may have personal leanings or prejudices. This Bank will administer its trusts in an impartial manner.

Too often individual trustees have lacked experience or have failed in personal integrity The responsibility of the CLEARFIELD NATIONAL BANK is greater than that of the individual. Its capital, its surplus and undivided profits, amounting to over $433,000.00, with its stockholders' liability in the sum of $400,000.00 more,offer abundant protection to its clients.

CLEARFIELD NATIONAL BANK

Officers

JAMES MITCHELL, President — H. S. WHITEMAN, Jr., Vice President & Cashier — JOHN DIMELING, Vice President

FOR SALE—One team of horses 4 years old, weigh 1300 lbs. each. A17-6t-pd

FOUND—Pocket book containing sum of money. Owner may call at Sheriff's office, court house, and identify property. A17-2t

Mrs A P Kreher and Mrs H J Johnson were hostesses at their homes at a shower given in honor of Miss Gertrude Gulich, who is to be an early spring bride

Mrs C C Hoover and daughter Miss Carla are visiting at the home of Mr and Mrs E Stetely Thompson on Pine street

CAKE SALE

Class No. 8 of the West Side M. E. Sunday School will have a Cake Sale at Knepp's Furniture Store Saturday afternoon April 19th at [illegible] o'clock. 4-8-3t

I saw it in The Progress.

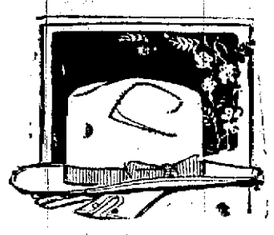

Now, Gentlemen, Ready Is The Word

READY!

to place before you all that is new and novel in the line of Clothing, Shoes and Furnishings for Spring. Come in and see what the busy buyers of the Underselling Ctothing Shop have in store for you. This is your invitation.

Underwear That Will Get To You Next

Our line of summer underwear is ready for your selection. Our assortment is complete.

Soft Collars

For comfort and style. Our variety comprises every style for comfort and dress.

Hats For Spring Wear

This display is the largest in our furnishing career. There is something here to please every man.

Hose In Silks and Fancies

Our window display will show the latest designs.

Shirts At Reasonable Prices

Of every description. We specialize on our display of shirts.

Wear Our Good Shoes and Be Satisfied.

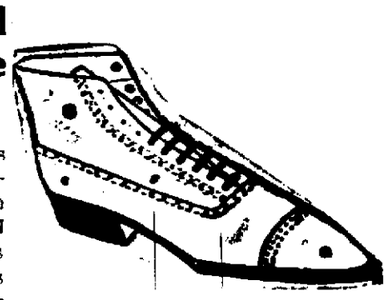

The man who wishes to avoid poor shoe values these days when "shoes are shoes" will do well to turn his footsteps towards this Reliable Nieman's Shoe Department for his Easter footwear. We sell the Just Right shoe for men ..... $5.00 to $8.50

Nieman's Underselling Store

Next County Nat. Bank — I. W. NIEMAN — Clearfield, Pa.

NEWSPAPER ARCHIVE®

Classified Ads For Everybody

FOR SALE

FOR SALE—Hand made brooms of fine quality. Made by your townsman, George I. Beers, of Weaver street. Drop Mr. Beers a card or tell Progress to have him bring a brcom. M20-1mp

FOR SALE—An 8 room brick eased house with bath, electric light and hot water heat, good location. Call Progress office. A-17 2t pd.

FOR SALE—Day old R. C. and S. C. White Leghorn chicks. Heavy laying strain. Inquire Raymond Swailes Clearfield. H. & C. phone 406. A16-tf

PUBLIC SALE of household utensils and farm implements at the Geo W. Snyder Homestead at Kylertown Tuesday, April 22 beginning at 1 o'clock p. m. Mrs. GEO M. SNYDER A-16-6t pd.

FOR SALE—1 Columbus wagon, good as new at less than half price to quick buyer. Call H. & C 101x or see J. Harris, Clearfield Pa A-17-6tch

FOR SALE—1 Guernsey cow, cream separator, churn, cutting box, trailer for auto 10 bu. buckwheat, 10 bu rye. Prices reasonable. Fred B Reed, Old Town Road. A-16-2t pd.

FOR SALE—Republic truck, in good condition, 3-4 ton. Also 1 horse, wagon sleds, and harness. Address 309 Filbert street. H. & C. phone 7x2-304 Curwensville, Pa. A16-4tc

FOR SALE—Five passenger Maxwell auto, in best of condition. A bargain if taken quickly. Call or enquire Wm. Jordan, Turnpike avenue. H. & C. phone. A17-6t-pd

WANTED

WANTED—An old resident of town desires to rent a house. No small children and will be long time tenant if suited. Call Progress office. A3-tc

SMALL FARM WANTED—A small farm near Clearfield suitable for truck or poultry. Must be good land and in good condition. Apply 'R. R. S.' care Progress A-16-6t pd.

HELP WANTED

WANTED—a girl for general house work. Inquire 111 Gulich ovenue or call 466 H C A-11 tf

WANTED—A girl for general housework. Inquire of Mrs. W. J. Dufton, W. Market Street. Both telephones. A7 tf

WANTED—Solicitor and agent for Clearfield and vicinity. Married man prefered, best of references required. Box 441 DuBois Pa A-17 3t pd

GIRL WANTED—Call on Mrs. W. H Patterson at Hotel Dimeling. 4-17-3t-ch

WANTED—Girl for general housework. Good wages. No washing, Mrs Fred B. Reed, Old Town Road. A-1613t pd.

GIRLS WANTED—At the Clearfield Laundry. A-16 6t ch

FOR RENT

FOR RENT—A 4-room flat with private bath heat and light. Furnished or unfurnished. Inquire Miss Daisy Striker, 310 Park avenue. A11 tf

LOST

LOST—Package containing a dark blue georgette crepe waist somewhere in Clearfield. Finder please return to Progress office. A16-3tc

LOST—Ladies' brown leather purse somewhere on Second street from Market street to River street. It contained valuable ring and papers. Return to Progress office. A16-2tp

HAT LOST—On Woodland road last night. Finder please send to Progress office 4-17-1t-ch

FOUND

FOUND: Driver's license No. 26656 has been left at this office for the owner. He can get same by paying for this notice.

Planned for the Warmer School Days

The two youthful and pretty dresses pictured above could never be mistaken for anything other than they are. Everything about them spells practical and tasteful style for the girl in her teens, and at the beginning of those crowded and lively years—anywhere from twelve to sixteen years.

As in nearly all the frocks for young girls, the skirts are plain and wide enough to allow perfect freedom, without being bulky. They are almost as long as some of those worn by grown-ups, terminating in three-inch hems, about six inches or a little more above the ankles. The dress at the left has a slip-over middy in a good style for a slender girl. It has a shallow yoke with round, plain neck that extends over the shoulders and top of the arm. This widens the figure. The body of the middy is gathered into this and there are long plain sleeves with turn-back cuffs. There are delightful and practical patch pockets set on even with the bottom of the middy, having a turn-over band at the top finished with small pearl buttons. A narrow belt of patent leather, run through slides made of the cloth, fastens at the front with a small black buckle.

The model shown at the right was designed for cotton cloth but would make a handsome suit in jersey—either wool or silk. It is cut on the lines of a middy but is one of those new designs that manage to be like two-in-one garments, with its overgarment having revers at the front and an opening which extends part way down and fastens with large pearl buttons. The sleeves flare a little at the wrists and the turned-back cuffs, like the revers are made of white percale or other heavy white cotton goods, while the dress is in a color. Slides of the material on each of these dresses support the narrow patent leather belts, fastened with buckles, that make so smart and practical a finishing touch on these frocks.

Julia Bottomley

STATE AGRICULTURE DEPARTMENT NOTES

During the past winter the grain had ten days of snow protection compared with ten weeks the winter previous.

Word comes from Snyder county that many farmers are improving their dairy herds by buying a registered bull and one or two registered cows or heifers.

The average price of potatoes over the state on April first was $1.10 compared with $0.96 one year ago. The best price seems to prevail in Greene county.

The estimated average price paid for commercial fertilizer in the southern-tier counties of Pennsylvania last year was $30.00 per ton and in the northern tire counties $32.10.

The farmer needs clean, sober, industrious help, as he has to take his help into his home, to eat at his table, to lodge in his house and to associate with his family.

HORRIBLE CATASTROPHE KILLS TROOPS

By United Press

Brest, April 17—Twelve American and eight French soldiers were killed and fifty-six injured in a rear end collision of troop trains bound for Brest today. The accident occurred about twelve miles w st of Lemans at about ten o'clock this morning.

New Easter waists at Mirkin's. Reasonably priced at $4, $5, $6 and $7. The best colors for the season.

The Greatest Liniment Of Them All

Famous 20th Century Liniment Guaranteed By Woodward & McPherson and All Good Druggist

Its Use Advised in All Cases of Rheumatism, Lumbago, Sciatica and Neuritis

The shooting, tearing pains of Neuralgia, Sciatica and Lumbago are speedily relieved, while headache, toothache and earache simply flee. Heavy colds and sore throats that threaten pneumonia and tonsilitis may be cured in a single night and not only is 20th Century Liniment the relief needed in such cases as this, but in practically any painful condition.

There's nothing injurious in 20th Century Liniment. It contains such well known remedies as Camphor, Menthol, Iodine (in non-colorable form) and many other ingredients prescribed by the highest medical authorities in the land, things that bring soothing relief and real joy to sore and aching muscles.

20th Century Liniment besides being so marvelously antiseptic that it at once destroys germs and poisons caused by germs, is such a remarkable healing agent that eczema, barber's itch, salt rheum and other inflammatory skin eruptions go in a few days.

For years it has been used to heal boils, carbuncles, ulcers, abscesses and open sores and with the most perfect success.

Step into the nearest drug store or stop on your way home at Woodward & McPherson's and get a bottle. If results are what you want make an effort to get it. But be sure you get 20th Century Liniment

LEGAL STANDARD BUSHEL

(Pounds)

The state department of agriculture published the following useful information taken from Act of May 11, 1915, P. L. 280:

Apples	45
Barley	47
Bran	20
Buckwheat	48
Chestnuts	50
Clover-seed	60
Corn, shelled	56
Corn, ear	70
Grapes	48
Hickory-nuts	50
Lime	80
Millet	50
Oats	32
Onions	50
Peaches	48
Peanuts	22
Pears	50
Plums	64
Potatoes	60
Potatoes, sweet	54
Quinces	48
Rye	56
Salt course	85
Salt, ground	62
Sand	100
Timothy grass seen	45
Tomatoes	60
Turnips	60
Walnuts	50
Wheat	60

MARRIED AT STATE COLLEGE

Miss Dorothy Hall, of Clearfield, and Walter Miller, of Curwensville, quietly visited Register and Recorder Chase last evening and securing the necessary legal permit to wed left this morning by automobile for State College where they were made man and wife by the Rev. J. W. Long, former pastor of the West Side M. E. church, at 3 o'clock this afternoon.

Following the ceremony they left for Altoona on a short wedding trip.

The happy couple are well known in this community and The Progress joins their host of friends in heartiest congratulations.

CARNWATH

Mr and Mrs Ernest Pitchford and family drove over to Moran to visit Mrs Pitchford's parents over Sunday.

Arthur Stile spent Sunday with his uncle Mr. David Durand, at Madera. He said he went over horse back on his mule

Private Louis Custe spent the week end with his many friends in Carnwath.

Mrs. William Williams is visiting her daughter Mrs. Kline of Arcadia.

Mrs. Edwin Marsh formerly of this place but now of Benedict and her daughter Miss Blanche visited her daughter Mrs John Hunt over Sunday.

Mrs Warren of Blain City visited her sister Mrs John Berger during the past week.

Mr and Mrs. John Hunt old residents of this place but recently of Renova, have moved back to Carnwath to spend the summer.

Mr William Carter is stepping rather high at present. On being asked the cause of his exuberance he replied "It's a fine boy and knows his father".

Misses Mildred and Evelyn Dornan left during the week for Philadelphia and Ocean City. They will make their home at the latter place during the summer.

Misses Lena Gray, Geraldine Williams, May Henderson, Naomi Yocum were kept busy during the past weeks entertaining their friends the Misses Lucy Gray and Alice Johnston of McCartney

Miss Lola Parks is visiting her sister Mrs Richard Gray.

We are glad to report that David Braid now in the Clearfield Hospital is improving as rappidly as can be expected

Messrs Andrew Braid and Axle Levine have done a great service to all lovers of wild game. If one fox dead saves the lives of 5000 pieces of game then they have to their credit in the foxes alone the preservation of 45000 pieces of game. Besides the eight foxes they have killed during the past winter they have killed many other destructive vermin, such such as weasels minks pepe cats etc. Alex and Andrew are two of our most distinguished sportsmen and they are of the law-abidding and strictly on the job kind.

Mr and Mrs. Homer Howells entertained three car olads of friends over Sunday Among the many were Mr. and Mrs. Ogden Mrs. Howell's parents.

For Itching Torture

There is one remedy that seldom fails to stop itching torture and relieve skin irritation and that makes the skin soft, clear and healthy.

Any druggist can supply you with Zemo, which generally overcomes all skin diseases. Eczema, itch, pimples, rashes, blackheads in most cases give way to Zemo. Frequently, minor blemishes disappear over night. Itching usually stops instantly. Zemo is a safe, antiseptic liquid, clean, easy to use and dependable. It costs only 35c; an extra large bottle, $1.00. It will not stain, is not greasy or sticky and is positively safe for tender, sensitive skins.

The E. W. Rose Co., Cleveland, O.

LEGAL Intelligence

ADMINISTRATOR'S NOTICE

In the Estate of Sophia Lawhead, late of Lawrence Township, Clearfield County, Pa., deceased.

Notice is hereby given that Letters of Administration on the above estate been granted to the undersigned, therefore all persons knowing themselves indebted to said estate are requested to make immediate payment, and those having claims or demands against the same will present them duly authenticated for settlement.

M. S. LAWHEAD
Administrator

A. M. Liveright, Attorney,
M29A3,10,17,24M

ESTATE OF CONSTANTINE SCHICKLING, DECEASED

Letters of Administration on the Estate of Constantine Schickling late of Lawrence Township, Clearfield County, Pennsylvania, deceased, have been granted to Edward C. Schickling of Clearfield, to whom all persons indebted to said estate are requested to make payment and those having claims or demands will make same the same without delay.

EDWARD C. SCHICKLING,
Administrator.

A. R. CHASE, Attorney,
M13-1t-6w

I saw it in The Progress

PRINCE ALBERT

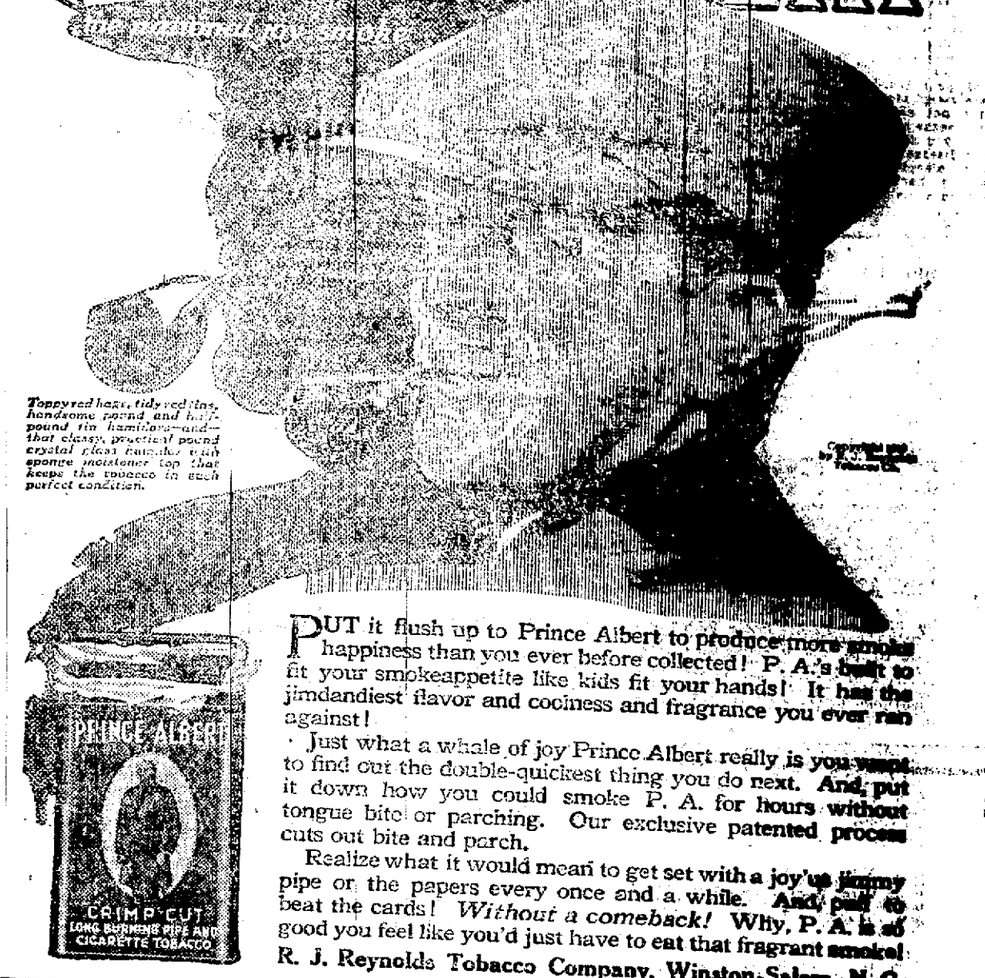

Topped red hear, tidy red tins, handsome pound and half-pound tin humidors and—that classy, practical pound crystal glass humidor with sponge moistener top that keeps the tobacco in such perfect condition.

PUT it flush up to Prince Albert to produce more smoke happiness than you ever before collected! P. A.'s built to fit your smokeappetite like kids fit your hands! It has the jimdandiest flavor and coolness and fragrance you ever ran against!

Just what a whale of joy Prince Albert really is you want to find out the double-quickest thing you do next. And, put it down how you could smoke P. A. for hours without tongue bite or parching. Our exclusive patented process cuts out bite and parch.

Realize what it would mean to get set with a joy'us jimmy pipe or the papers every once and a while. And, puff to beat the cards! *Without a comeback!* Why, P. A. is so good you feel like you'd just have to eat that fragrant smoke!

R. J. Reynolds Tobacco Company, Winston-Salem, N. C.

HOUSE CLEANING TIME

Your house cleaning helps are here for you—brooms, mops, scrub brushes, polishes, wall paper cleaner, clothes line, pails, step ladders, everythng you may need for house cleaning.

Call or telephone your orders. They will receive prompt attention.

CLEARFIELD HARDWARE CO.

125 Market Street Clearfield, Pa.

MR. WAD ISN'T SUCH A MUCH AS A LION TAMER!

BY GALE

NewspaperARCHIVE® NewspaperARCHIVE®

IT'S NOT YOUR HEART; IT'S YOUR KIDNEYS

Kidney disease is no respecter of persons. A majority of the ills afflicting people today can be traced back to the kidney trouble.

The kidneys are the most important organs of the body. They are the filterers of your blood. If the poisons which are swept from the tissues by the blood are not eliminated through the kidneys, disease of one form or another will claim you as a victim.

Kidney disease is usually indicated by weariness, sleeplessness, nervousness, despondency, backache, stomach trouble, pain in loins and lower abdomen, gall stones, gravel, rheumatism, sciatica and lumbago.

All these derangements are nature's signals that the kidneys need help. You should use GOLD MEDAL Haarlem Oil Capsules immediately. The soothing, healing oil stimulates the kidneys, relieves inflammation and destroys the germs which have caused it. Go to your druggist today and get a box of GOLD MEDAL Haarlem Oil Capsules. In twenty-four hours you should feel health and vigor returning.

After you feel somewhat improved continue to take one or two capsules each day, so as to keep the first-class condition and ward off the danger of other attacks.

Ask for the original imported GOLD MEDAL brand. Three sizes. Money refunded if they do not help you.

BIG DANCE

Since Lent is over Saturday noon, there will be a dance held Saturday evening in McGrath's Hall at Grampian and each Saturday night following until further notice

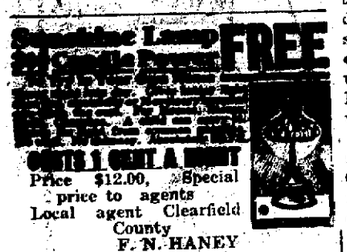

Price $12.00, Special price to agents
Local agent Clearfield County
F. N. HANEY
402 Turnpike Ave.
Clearfield, Penna
4-14-16t p.

Y. M. C. A. NOTES

Have you visited the flower and animal show and seen the big stork or the talking pollparrot, the guinea pig and the big ten pound Flemish giant rabbit exhibited by Miss Daisy Thompson is attracting much attention. You should h ave seen dishpan full of large and beautiful speckled trout. They are entered each evening for the three prizes until Saturday evening at 9 o'clock. Dale Staunton holds first prize so far with a 12 1-2 in. trout.

To appreciate the show, you must see it. The Ladies Auxilliary and Camp Fire Girls will sell you Easter flowers or sandwiches, ice cream and cake

Big Sunday afternoon meeting for everybody "The Truth About the Truth.'

Bolsheviki

Can you spot a Bolshevik? He may not carry two six-shooters, with a knife between his teeth, but he'll hand you a doleful wail of discontent.

The COUNTRY GENTLEMAN

says: "At a time like this folks naturally divide into two camps—one hopeful, contented, constructive; the other disgruntled, obstructive, destructive."

And when you hear a lot of idiotic talk about how the farmer is being ground down beneath the heel of capital, it's Bolshevik bosh! The farmer himself is the greatest capitalist in the land, with America's greatest business under his control. So we must listen to sanity, not insanity. We must hear the voice of leaders who think straight, who *believe* in the farmer. That's why I want every farmer in this county to read THE COUNTRY GENTLEMAN—a sane, strong leader, a voice for the farmer that is heard every week in the year. I'll send you 52 big inspiring copies—a copy every week—for just One Dollar.

Send Me Your Order TO-DAY

Ralph P. Heisey

Address P. O. Box 124 Clearfield, Pa.

An authorized subscription representative of

The Country Gentleman 52 issues—$1.00 | The Ladies' Home Journal 12 issues—$1.75 | The Saturday Evening Post 52 issues—$2.00

Let The "Bunny" Take Her Flowers

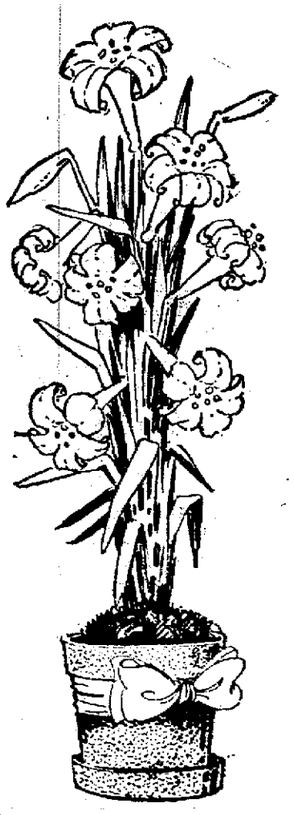

What more beautiful Easter gift could you make than flowers? They carry with them the breath of Spring and the tenderest of thoughts.

Our windows reflect the most desired potted flowers and plants—such as have become recognized to be emblematic of the season.

And the prices are lower than you expect.

Kurtz Stationery Store

NEWS OF OUR NEIGHBORS

CURWENSVILLE

Trout fishermen who took advantage of the first day's trout fishing, report that trout of the lawful size, are few in the mountain streams and were hard to catch at that. Most of the fellows who were out did well to come back with even an—apppetite.

The Committee selected by the Odd Fellows to secure new quarters and possibly erect a new building has not reported anything definitely as yet, although they have several buildings and lots in view

There seems to be no lack of work in Curwensville for those who wish to perform manual labor. The wages paid for common labor are the same as last year and yet nearly every body predicted that after the war was over labor and food stuff would drop back to where it was four years ago

The rains of yesterday brightened things up generally especially the grain and grass

Garry B Hoover is said to be the oldest man residing in Curwensville at present He has lived in this town most all his life and sees many changes that has been made by the passing years

A G Woodward has purchased a block of lots near Naulton from C. E. Patton, consideration $250.

What is borough Council going to do about stopping the hobo nuisance? Those gentry are becoming more numerous every day and more insulting in their demands for hand-outs.

This is passion week at Grace Lutheran church. Meetings will be held every evening during the week, and on Sunday Holy Communion will be observed. Every one is cordially invited to attend.

The old saying "April showers bring May flowers" is all right as far as it goes, but why not add that these same showers compel men and women who have severe colds to stay indoors

The Baptists will hold a Food Sale Saturday afternoon in the room formerly occupied by Harry Teats.

GRAMPIAN

There will be a week end conference at the Friends church on April 19 and 20th. Dr O Edward Janney of Baltimore and Margaretta Blackburn, of Bedford will be in attendance both of whom are well known here. The first session will be held Saturday evening at 8 p m. at which live religious questions will be discussed. On Sunday at 10 a m first day school followed by meeting at 11 a m. At both first day school and meeting all are cordially invited to attend. On Sunday at 3 p m and also at 8 p. m. the visiting friends will be in attendance. These meetings will all have questions relative to church work and all persons interested will no doubt find these meetings very interesting. Let every one come to all meetings

Miss Carla Hoover of Mount Union but whose home formerly was in this place, is visiting her grandparents, Mr. and Mrs A C Moore

The mines owned by Burns & Company are now running full time. Eleven new miners were employed this week.

E. J Walizer has purchased the Joseph Bloom property on first street and expects to reside there in the near future

The borough schools will close Thursday, April 24, that day being the last day of school for this term.

ORATORIO TOMORROW NIGHT

The Clearfield musical public is indeed fortunate to be given the opportunity of hearing one of the most beautiful oratorios ever written. A chorus of sixty-five of Clearfield's best singers will sing the "Stabat Mater" at the Presbyterian church at 7:30 tomorrow evening. No one will be admitted to the church during the singing of a number, so everyone who desires to hear the complete work should be in the church on time. The music will be accompanied by organ, piano, and a 16-piece orchestra under Prof. Schaeffer's direction.

CHEESE MAKING IS PROGRESSING

Car Loads Now Being Shipped From Mountain Districts Which Formerly Made None.

PRODUCT OF GOOD QUALITY

Recent Advanced Steps Have Been Perfecting of Marketing System Creating Much Interest and Enthusiasm in Production.

(Prepared by the United States Department of Agriculture.)

Previous to 1914 the South shipped no cheese. In 1915, $3,000 worth was manufactured and shipped from southern mountain districts, and during 1917 cheese to the value of $216,000 was manufactured. There are now 43 cheese factories in operation in the mountain sections of the South which ship carloads of good quality cheese to market periodically.

The rapid strides in the development of cheese factories in the mountain regions of the South, as the result of the efforts of the United States department of agriculture, co-operating with state agricultural colleges, is shown forcefully in reports of the progress of the work coming to the department. No cheese was shipped from the South previous to 1914. Although smaller lots were shipped earlier, the first carload of southern-produced cheese was shipped from North Carolina and Tennessee on July 24, 1918. This was a co-operative shipment from eight local factories and comprised about 16,000 pounds, the value of which was approximately 25 cents a pound.

Factories in Mountains.

Forty-three cheese factories now are in operation in the mountain regions of the South where cold springs of water on each farm provide excellent facilities for keeping the milk in such a condition that it produces a high quality of cheese. Abundant rainfall, luxuriant grass, high altitude, and a moderate temperature all combine to make this region especially adapted for the production of cheese which can compete on the market successfully with that produced in any other section of the country, say dairy specialists of the United States department of agriculture.

The most recent advanced steps in the progress of the cheese-making industry in the South have been the perfecting of the marketing system whereby one of the large packing companies sends a refrigerator car to a central shipping point periodically. Since the initial carload shipment from North Carolina and Tennessee, carloads have been going forward nearly

Typical Mountain Cheese Factory, Wears Valley, Tennessee.

every ten days. A representative of the packing company receives from the various factories the cheese which is brought in by wagon, and immediately issues a check on the local bank for all cheese received. The bank in turn promptly pays the patrons of the factories for the cheese.

Creating Interest.

The plan of marketing milk through cheese factories has increased the interest in cheese manufacturing throughout the southern mountain districts. The improved market service is not only creating much interest and enthusiasm for cheese production, but incidentally it is creating interest in other farm products. Recently one of the field men of the department of agriculture was at one of the factories and observed many farmers bringing in wagon loads of potatoes which were hauled to the cheese-shipping point for shipment in a refrigerator car.

In a number of counties arrangements have been made to obtain cheese boxes from local lumber concerns in order to relieve the extra cost of shipping these boxes long distances. On account of the war, men cheese makers are hard to get, so women are being trained for the work. Already five women have been engaged as cheese makers.

TURN ATTENTION TO RABBITS

Cheap Substitute for Ordinary Meats and Can Be Kept in Inexpensive Buildings.

The fact that rabbits are a cheap substitute for the ordinary meats is likely to turn the attention of many more persons to rearing them now, specialists of the United States department of agriculture believe. They can be kept in small and inexpensive pens and buildings and, like poultry, can be killed and prepared for the table on short notice.

New Easter waists at Mirkin's. Reasonably priced at $4, $5, $6 and $7. The best colors for the season.

New Capes & Dolmans

a glorious Easter show

Notable for the beauty, distinction and varieties of the styles it presents—without a rival in the splendid value opportunities it so abundantly provides.

Lovely Dolmans in deep navy blue, beautifully draped and with lovely figured silk linings, great full cut affairs with loose button trimmed sleeves and fastening with throw belt in front—some have the deep yoke and full gathered back which so man women like, because they are so becoming.

See this wonderful assortment at .....$15.00 to $30.00

Lovely New Easter Frocks

Many Fine Savings To Be Made Here

New dress styles in tricollette and georgette or in combinations of georgette and taffetta. Practical street dresses to wear with furs, in jersey, wool poplin, tricotine and gabardine—beaded and embroidered handsomely. Exceptionally fashionable lines beautifully tailored. Priced from ..... $15.00 to $39.00

WOMEN'S AND MISSES SUITS FOR EASTER WEAR

Priced in such a way that you can afford to have one to wear Sunday. The materials are serge, tricotine, poplin and velours, in a good range of the wanted shades, all expertly tailored. Make your selection tomorrow.

Women's Smart New Easter Low Shoes

Long vamp; very graceful high curved heels, smart walking shoes with wing tips 1 3-4 inch. walking heels and welted soles in brown or gunmetal calf skin.

MEN! MEN! MEN!

Genuine Cordovan Shoes and Oxfords

These genuine horsehide cordovan shoes in the popular dark mahogany color in the plain straight laced English style, narrow, flat toe last and low broad heels.

Corsets That Give Style To The Figure

Just what every particular woman desires, right models for all forms are here, and expert corsetieres to aid in their selection. Popularly priced.

Choose Your Easter Waiste Tomorrow

GEORGETTE CREPE WAISTS. Flesh and white round neck effect with small round collar piped with contrasting color cuffs to match.

CREPE DE CHINE WAISTS. Attractive color combinations in a particularly good quality, well tailored, beautifully finished.

VOILE WAISTS. An exceptionally pretty line, big values at the price.

Leitzinger Brothers

NewspaperARCHIVE®
NewspaperARCHIVE®

New Driggs THEATRE

TONIGHT APRIL 17TH

Come and see the final Episode of the famous serial "The Lion's Claw" We will also show the first Episode of the great thriller "The Brass Bullet" Also the wonderful Feature Eva Tanguay with all stars in

THE WILD WOMAN

In 5 great Acts

10 Reels in all 10

Orchestra 25c Balcony 20c

We pay the War Tax

ANY JUNK?

Lood around the house Convert that old iron, those old rags, that old clothing, those old rubbers, etc, into cash.

Call me on the phone and ask me the price that I'll pay per pound for those things.

Abe Novey

H. & C 445x3

Bigler Ave. Clearfield, Pa.

TWO MORE DAYS

You have two more days in which you can take advantage of the special discount that we have been offering for the great event in wallaperdom. The week as a whole has been one of great selling. Many people have taken advantage of the

National Wall Paper Week

If you've been putting off getting the wall covering for that room or wondering whether you could afford the outlay—why don't you do it in the next two days? You'll probably be a long time getting another opportunity like this.

D. W. SPECK

Store Open Evenings

Market St. Clearfield, Pa.

FROM HERE AND THERE

Over two thousand years ago the ancient Gauls made soap of beech ashes and the fat of goats.

The three rows of tape on a British bluejacket's collar are in commemoration of Nelson's three victories—the Nile, Trafalgar and Copenhagen.

Macaroni originated from a Greek phrase meaning "the blessed dead," in allusion to the ancient custom of eating it at feasts for departed souls.

All of the early travelers and explorers regarded Lower California as an island, and it was not until 1842 that its connection with the State of California was discovered.

EASTER CANDIES

Whisper to the "Bunny" that he can get the better sorts of candies, fresh and salted nut meats and chocolate eggs here.

We've made special preparations for supplying his wants.

STEWART'S DRUG STORE

The San Tox Store

Gossip for Tonight's Tea Table

Mr. and Mrs. Richard Sheehe, who spent the winter in St. Petersburg, Florida, expect to arrive home about April 21st.

Mr. and Mrs. Thomas E. Clark who wintered in St. Petersburg, Florida, are visiting relatives at Pottstown, Pa., and will not get home until about May 1st.

Mr. and Mrs. Ed. Houser of West Front street, are rejoicing over the arrival of a fine big girl baby at their home on Monday last.

Charley LaBarr, superintendent at the Clearfield Machne shops, who was recently operated upon for rupture at the Clearfield hospital some two weeks ago, was brought to his home on Pine street yesterday. His condition is very satisfactory.

Wm. Mitchell and guest Pedro Serralles of State College spent a few hours here today, en route to the former's home in Punxsutawney.

Mrs. A. L. Moore has returned from Atlantic City.

Oscar McNaul and Mrs. Al McNaul of Coalport spent yesterday in town, shopping and transacting business.

Mr. Neff of Hasting attended the funeral of the late Melvin Neff yesterday.

Misses Mary Lee and Ella Goodfellow have returned from spending a couple months in Atlantic City.

Mrs. Godfrey Johnson spent yesterday with friends in Altoona.

Miss Emily Gaulin will arrive home from Drexel Institute this evening for her Easter vacation.

J. B. Stauffer of Burnside transacted business here yesterday.

Dave Fleck is home from State College for his Easter vacation.

Miss L. S. Hahn spent last evening with friends in Curwensville.

Miss Catherine Wallace is home from Drexel Institute for her Easter vacation with her parents, Mr. and Mrs. Harry Wallace.

Mrs. Elmer Sneddon and Miss Hazel Dixon of Glen Richey were shopping in town yesterday.

John Taylor of State College is spending Easter with Roy Boyce on Turnpike avenue.

R. Kling of Lumber City was calling on business friends here yesterday.

Squire John Dale of Curwensville was in town this morning on business.

Miss Nan Fulford is home from Lebanon College for her Easter vacation with her parents Mr. and Mrs. Harry Fulford.

Logan Wallace returned to his home in Johnstown after spending some time with his grandmother, Mrs. Al Logan.

Mrs. H. A. Mallen of Curwensville was shopping in town yesterday.

Richard Kennard Jr., is ill at his home on Second street with scarlet fever.

Lt. Charles Weimer of DuBois spent yesterday with friends here.

R. P. Dunmire and John O'Brien are here in the interests of the Westinghouse Lamp Co.

Mrs. Don Schoch and sister Miss Ruth Dempsey of DuBois are visiting at the home of John F. Short on Market street.

Miss Catherine Dimeling is home from Bryn Mawr College, spending her Easter vacation with her parents, Mr. and Mrs. George M. Dimeling.

Miss Anna Rolley left yesterday to spend some time at her home in Karthaus.

Foster Daily of Pittsburg transacted business here yesterday.

Frank Solon of Bald Hill was a business caller in town yesterday.

Mrs. Roy Boyce has returned from visiting her mother at Slatedale.

Walter Kennard and brother Al are home from State College for their Easter vacation.

Nat Silverman of New York transacted business here today.

Guy Strickland of Curwensville spent last evening with friends here.

Mrs. Carl Schuchman of Johnstown is visiting her sister Mrs. Singleton Bell.

Clark Mitchell has returned from spending a few days in Philadelphia and N. Y.

Frank Hoover of Pittsburgh transacted business here yesterday.

Paul Hummel of Curwensville spent yesterday with friends here.

KEMP'S BALSAM for Coughs and Sore Throat

GUARANTEED

Through the Looking Glass

By EVELYN NESBIT

It is a secret—a dreadful secret—and friend husband must not know.

It would be death and destruction if he should find out.

So thinks Marguerite. She had the package sent to her friend's house, so that he would not discover the wrapping paper and the string that confined her latest extravagance. But some day, she told herself, she would tell him that Cousin Annie had bought it for herself, but that it was too small for her, so Annie made of it a present to Marguerite. As for the hole the purchase had made in her husband's household treasury, Marguerite borrowed from sister to make it up. So hubby never would find out, and things would smooth out somehow.

Marguerite did not know what a tangle she had made for herself. She stroked her wrinkled brow—worry wrinkles already! Then she smiled as she thought of the wonderful sealskin coat that was causing all the fuss.

But if Marguerite had been a wiser woman she would not have caused herself all this uneasiness. She had fallen into the depth of iniquity, it is true, by wasting her money. But why did she add insult to injury by trying to cover it over with lies, borrowing, deceit? Why did she not tell her husband at once what she had done? She would have avoided the conscience pangs that made her life miserable and made her detest that scrap of sealskin.

Afraid that he would storm if she told him! She did not consider how much he would storm if by some mischance he should find out by himself how she lied to him and deceived him, in addition to being extravagant. And probably he would not have stormed at all had she "fessed up" at once. Taking him into her confidence would have brought them closer together than ever, whereas sneaking about behind his back laid the foundations for a breach.

HAND-PAINTED, EMBROIDERED

© Western Newspaper Union.

The model shown above is a gown of dove color charmeuse, most interestingly hand-painted and embroidered.

Tucks a Feature.

Tucks are a feature of the season. If one fashions dainty blouses at home and feels unable to cope with bead embroidery or hemstitching, there are always tucks as an alternative. Anybody can make tucks—all they require are a measuring rule, a fine needle and silk thread. Some of the new georgette blouses are first tucked up and down in pintucks and then across in deep inch-tucks. Other blouses have groups of pintucks running across, and then the tucked material is machine plaited up and down. Many of the sheer batiste and georgette blouses have plaited jabots edged with filet, the fluffy jabot falling outside the coat from throat to bust, and giving a dainty, feminine touch to the tailored costume.

New Easter waists at Mirkin's. Reasonably priced at $4, $5, $6 and $7. The best colors for the season.

LEONARDSON'S

Easter Week Specials For All Day Friday—

$7.50 to $8.00 TRIMMED HATS AT $5.95

$8.75 to $10.00 TRIMMED HATS AT $6.95

There are hundreds of smart new models to choose from. Here is an opportunity to save on our new Easter Hat.

Watch For Saturday's Special

The Nearness of Easter Is Evident In This Busy Store

We have speeded up our preparations to keep pace with the brisk buying of our customers. Their number is growing pleasantly every day and they are calling this their store, for these people know from experience that they are sure of getting here the smartest and latest fashions at remarkably low prices.

Just now, at our PRE-EASTER DISPLAY, which is apparel-getting time, this is particularly important for this showing is full of examples of "style at a price" which you are cordially invited to take full advantage of, thereby making a good beginning in your Easter shopping.

YOUR EASTER MODEL IS AMONG THESE READY-TO-WEAR HATS

Fortunate indeed will be the women who purchase these hats, for they represent an unusual value such as we like to surprise our customers with just before Easter. Observe that these Hats are ready to wear, trimmed in artistic and becoming effects and bear the hall-mark of good style and taste Favored straws including Milan, Leghorn, Lisere, in a variety of shapes in the newest colors and variously trimmed with flowers, fruit, clusters, wings, aigrettes, and other attractive motifs. Priced moderately.

Women Will Welcome These Ostrich Boas, at $8.50 and $9.50

Soft, fluffy, becoming neckpieces that add charm and distinction to one's dress. Made of good quality Ostrich feathers and prettily finished with silk tassels or ribbon bow; in a number of smart Spring shades, including grey, brown, navy, wistaria, natural white and black; lengths vary.

You Surely Want One of These Smart Style Suits For Easter

We are showing a wonderful collection of smart new models in all the wanted shades and materials.

Favorite Handbags

It may be a slim envelope purse of fine grained leather or a soft-handled Brocaded bag that you wish—it is here. Also dainty beaded bags will arrest your attention, and before you leave the store you may be the proud owner of one of them, ... $1.00 to $8.50

Capes and Dolmans Increase In Popularity

No doubt it is primarily due to the clever cut and draping and the skillful tailoring put into these distinctive outer garments that they have, have won for themselves such unprecedented popularity. Come in and see our splendid showing. Priced $19.50 to $85.00

Perfect Fit and Dependable Quality Distinguish Our Kid Gloves

During the past few years, it has been very difficult for glove manufacturers to secure the right kind of kidskin, resulting in more or less dissatisfaction among the consumers. But our policy has been to procure the best we could get irrespective of the price and to sell our customers dependable qualities only.

Our present stock of kid gloves measures fully up to this high standard of quality, and the complete range of sizes enables us to fit your hand perfectly. Favorite new shades, also white and black .....$2.25 to 3.75 pair

Silk Gloves for Easter Very Interestingly Priced

Silk gloves promise to be in more popular favor than ever. Spring and summer frocks will make the wearing of silk gloves almost a necessity, for they are the correct gloves to wear. And good silk gloves will be none too easy to get. But this offering offers ample opportunity to secure such gloves now. The quality of the gloves is unusual; tricot and Milanese silks in black and white, with Paris point back, and double finger tips; one and two clasp styles. Priced from ..... 85c to $1.50 pair

Blouses of Charm That Show Touches of Originality For Easter Wear

Just out of the boxes—crisp, fresh, new, Spring-like. So attractive that they will certainly interest you and many women will choose two or three. Each model is worthy a place of honor in your wardrobe.

Voile blouses, $1.50; with pretty colored stripes; white voile $2.00; striped tissue, $2.25; frilled or plain styles, some lace-trimmed.

Crepe de Chine Blouses $3.95 to $8.50; with fine pleatings or novelty lace.

Georgette Crepe Blouses $5.95 to $16.50; prettily trimmed.

Women's New Neckwear Strikes A New Oriental Note

The Orient has provided the inspiration for this new neckwear which incorporates the gorgeous colors of the Flowery Kingdom in many original designs. This novel note is clearly discernible in the new Peplums of Pan-ta-si and Moon Glo Silk, as well as in satin crepe, ribbon, linen, organdie and pique priced at ..... 50c to $3.50

Also collars sets and vests in beautiful color effects distinctly Oriental, are moderately priced at .. 75c to $3.00

Women's Silk Hosiery That Was Chosen for service

The excellence of these stockings begins with the particular care with which the maker chooses the silk from which he weaves them. They are well strengthened at the wearing points — garter tops, toes, heels and soles, and all are full fashioned, that is, properly shaped. In plain black and plain white. You will be satisfied with these stockings and we suggest that you buy several pairs. Priced from ..... 95c to $3.00

Women's Fine Lisle Hose Specially Priced at 65c pr.

Women who look for unusual bargains have their opportunity now. These stockings from which you will get more than ordinary wear are of a commendable quality of lisle, in black, white and gray with unbleached soles; medium weight.

A. W. Leonardson Co.

NewspaperARCHIVE® NewspaperARCHIVE®